

Mobile Crane/Grue mobile

LTM 1160-5.2



	190 t (us)
	203 ft
	256 ft
	325 ft
	331 ft

LIEBHERR

Table of content

Tables des matières

Technical Data

Caractéristiques technique

Dimensions Encombrement	3
Mobile Crane Grue mobile	4 – 5
Liebherr Single-Engine Concept	6 – 7
Boom/jib combinations Configurations de flèche	8
Weights/Poids Working speeds/Vitesses	9
Counterweight Contrepoids	10 – 11
T	12 – 30
TNZK	31 – 39
TVNZK	40 – 66
TK	67 – 69
Equipment Équipement	70 – 71
Description of symbols Explication des symboles	72
Remarks Remarques	73

Dimensions Encombremment

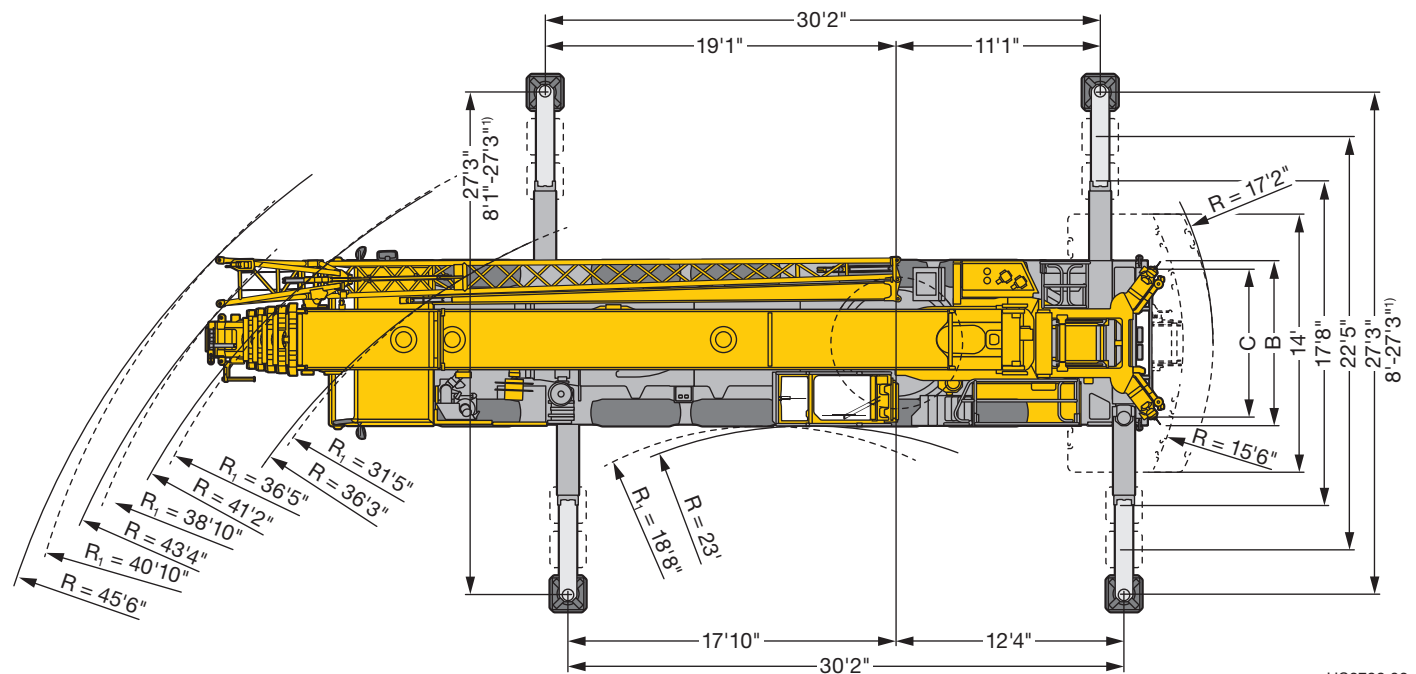
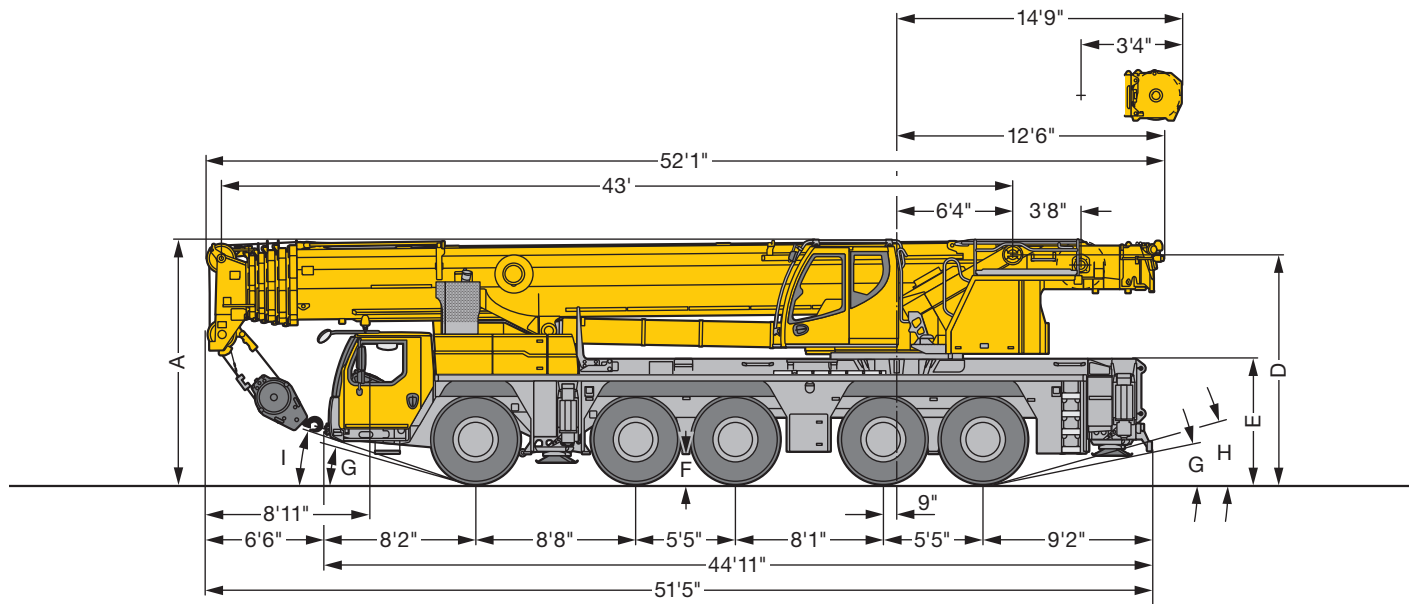

US2788.02

R_i = All-wheel steering · Direction toutes roues ¹⁾ only with VarioBase® · seulement avec VarioBase®

Dimensions/Encombremment

	A	A 4" *	B	C	D	E	I	H	F	G
445/95 R 25 (16.00 R 25)	13'1"	12'10"	9'	7'7"	12'4"	6'9"	18°	10°	1'4"	14°
525/80 R 25 (20.5 R 25)	13'1"	12'10"	9'4"	7'7"	12'4"	6'9"	18°	10°	1'4"	14°

* lowered · abaissé

Mobile Crane/Grue mobile

LTM 1160-5.2



203 ft



35 ft – 131 ft



3 x 23 ft



9 ft



119000 lbs

VarioBallast ballast radius
15.7 ft – 17.4 ft



VarioBallast



15.7 ft

VarioBallast



17.4 ft



Liebherr Single-Engine Concept

Innovative One-Engine-Concept

- Drive from chassis engine via a mechanical shaft with special high efficiency factor
- Increased effectiveness and reduced maintenance expenditure
- ECOmode: Reduced fuel consumption

Concept innovant à moteur unique

- Entraînement du moteur du châssis par le biais d'un arbre mécanique particulièrement performant
- Rentabilité accrue et entretien nettement réduit
- Mode Eco : réduction de la consommation de carburant

Liebherr-6-cylinder engine

400 kW / 544 HP Stage IV / Tier 4 final

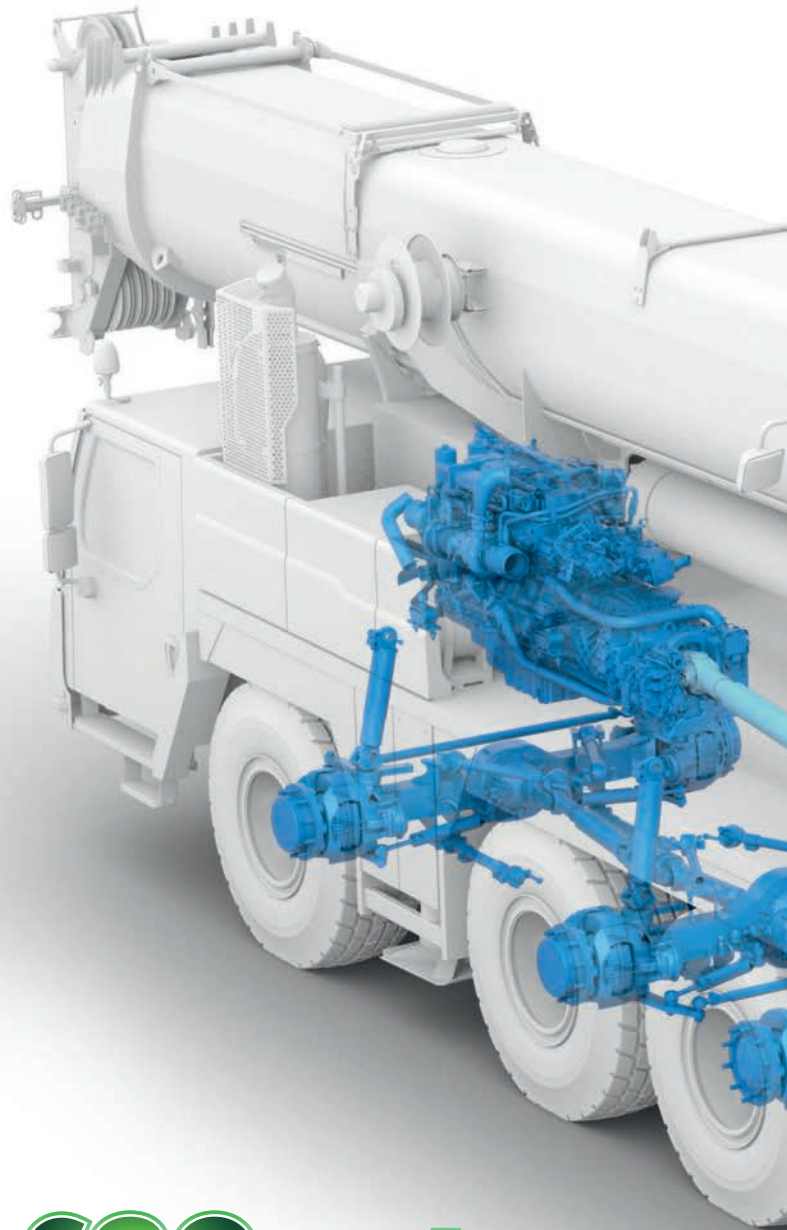

€COmode

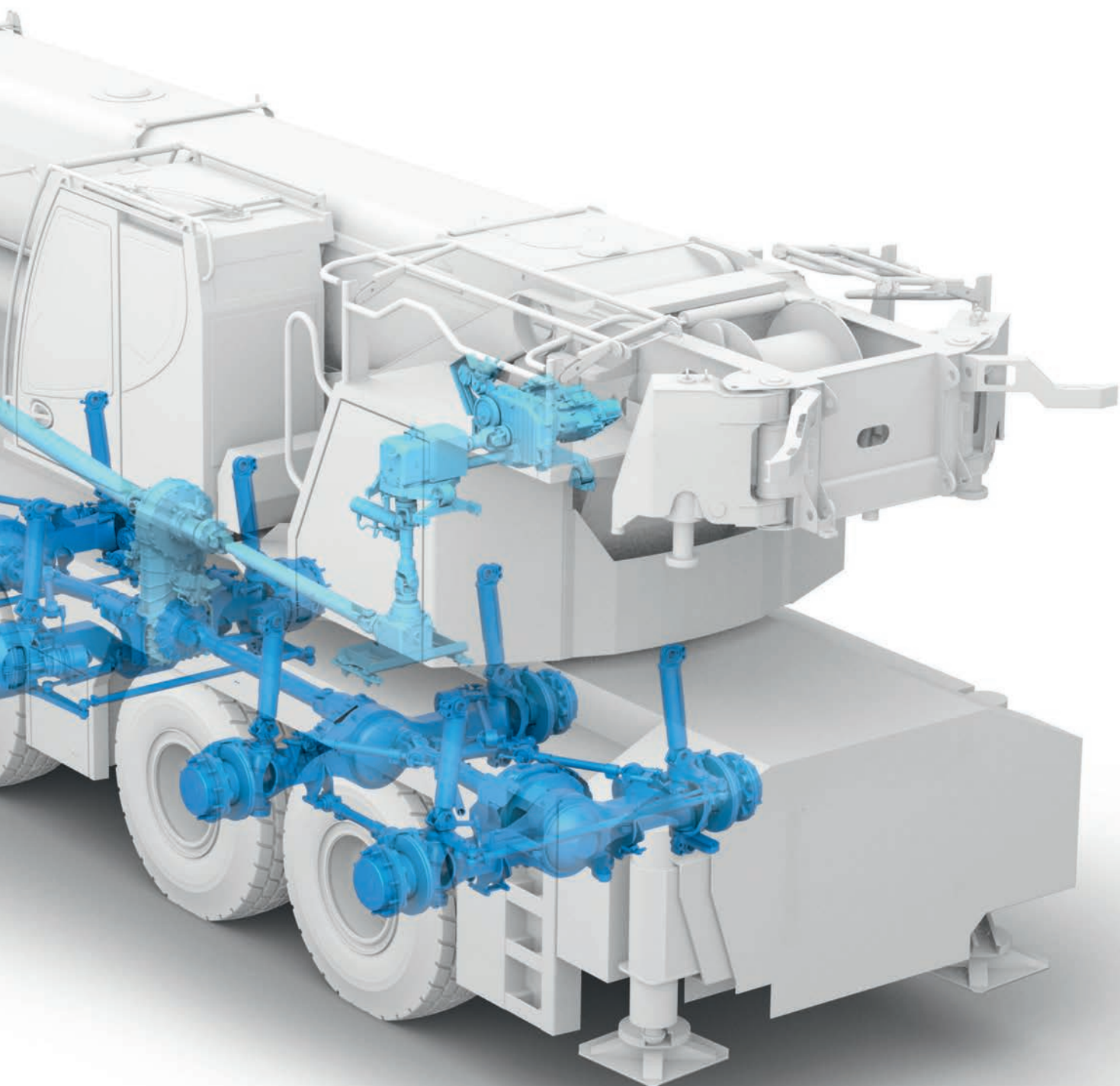

Boom/jib combinations Configurations de flèche

- T** Telescopic boom/Flèche télescopique
- K** Erection jib/Flechette de montage
- NZK** Hydraulic swing away jib/Fléchette pliante hydraulique
- V** Telescopic boom extension/Rallonge de flèche télescopique

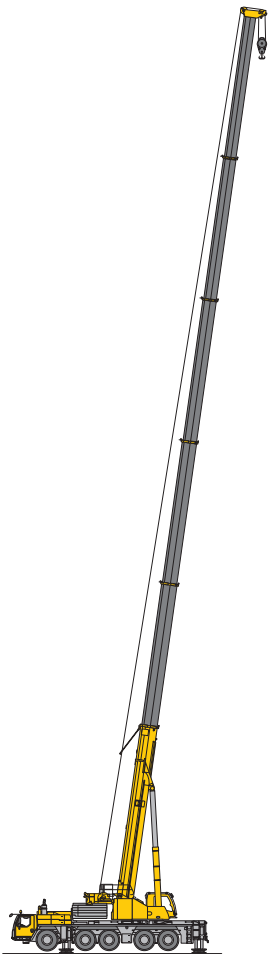

T

12 – 30



TK/TNZK

31 – 39

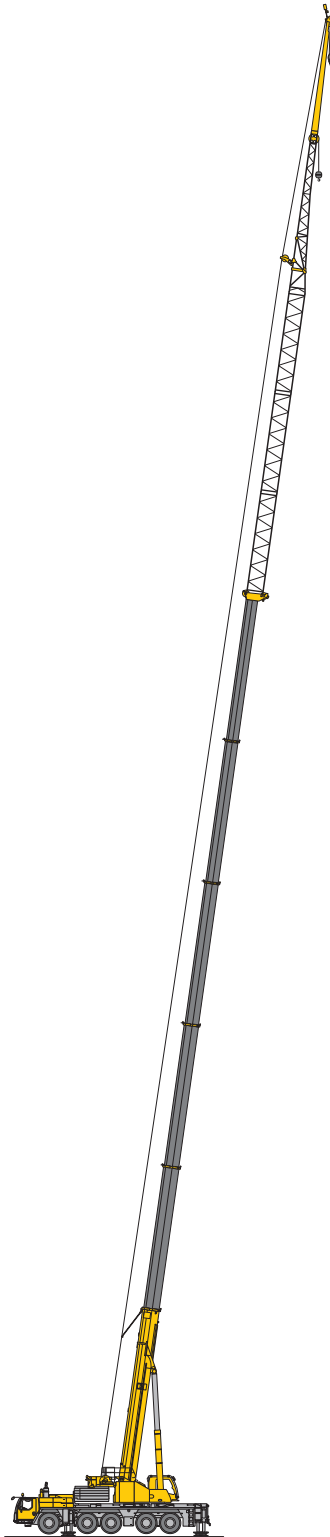

TVK/TVNZK

40 – 66

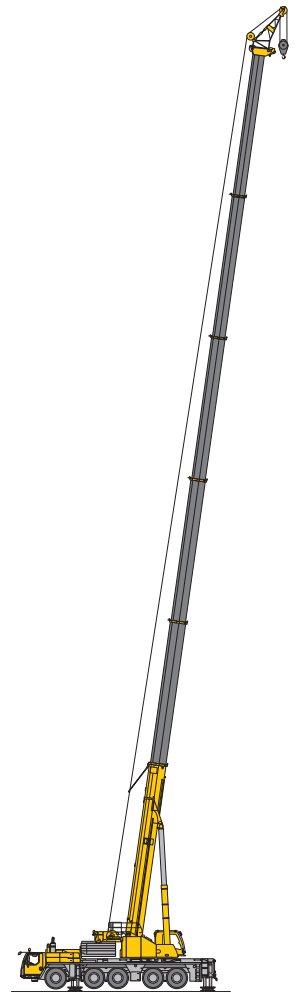

TK

67 – 69

S2911

Weights Poids



Hook block/Moufles à crochet

Load kips Forces de levage kips	No. of sheaves Poulies	No. of lines Brins	Weight lbs Poids lbs
321.9	9	18	2910
189.6	5	10	2870/1980
135.8	3	7	1540
60	1	3	1430
20.3	–	1	770

Working speeds Vitesses

Crane carrier/Châssis porteur

	(mph) min.	(mph) max.	%
445/95 R 25 (16.00 R 25) 525/80 R 25 (20.5 R 25)	0.3	53	55.7 %

	12 / R2
	4 / R2

Crane superstructure/Partie tournante

Drive Mécanismes	infinitely variable en continu	Rope diameter / length Diamètre / Longueur du câble	Max. single line pull Effort au brin maxi.
	0 – 440 ft/min single line ft/min au brin simple	0.83" / 968 ft	20600 lbs
	0 – 440 ft/min single line ft/min au brin simple	0.83" / 968 ft	20600 lbs
	0 – 1.2 rpm		
	approx. 65 seconds to reach 82° boom angle env. 65 s jusqu'à 82°		
	approx. 400 seconds for boom extension from 43 ft – 203 ft env. 400 s pour passer de 43 ft – 203 ft		

Counterweight Contrepoids

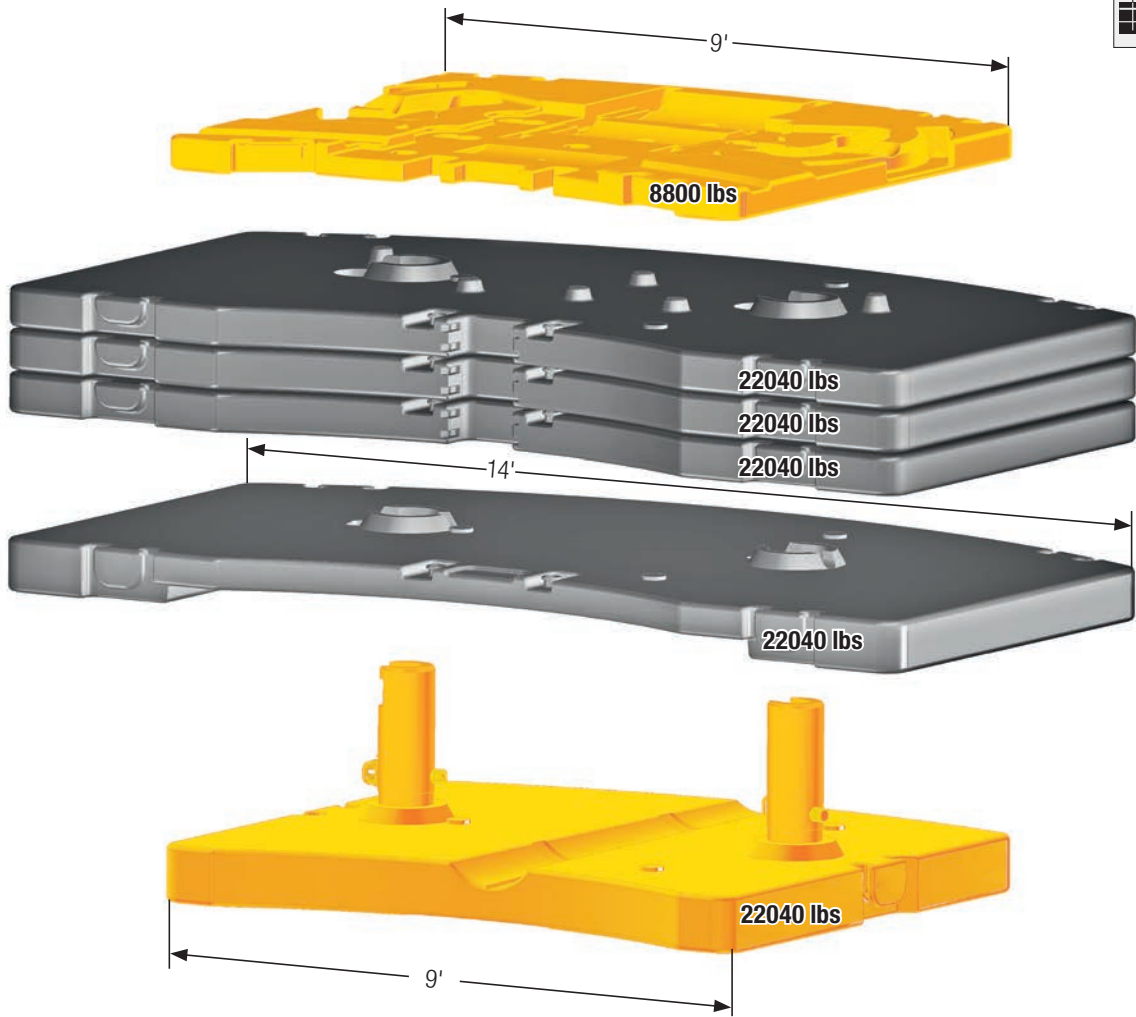
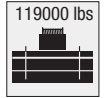

Technically transportable - Transport techniquement simplifié

Axle/Essieu

Axle Essieu	1	2	3	4	5	Total weight lbs Poids total lbs
lbs	26400	26400	26400	26400	26400	132000 ¹⁾

¹⁾ with double swing away jib, 3-sheave hook block, 2205 lbs lifting tackle - avec fléchette pliante double, moufle à crochet à trois poulies, accessoires de levage de 2205 lbs

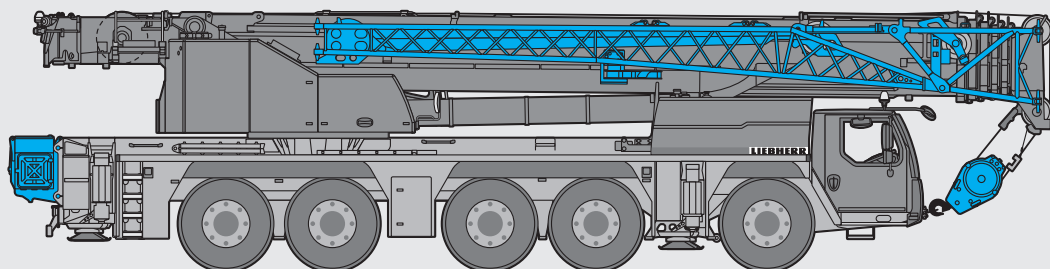

S2964

UK Counterweight - Option Contrepoids

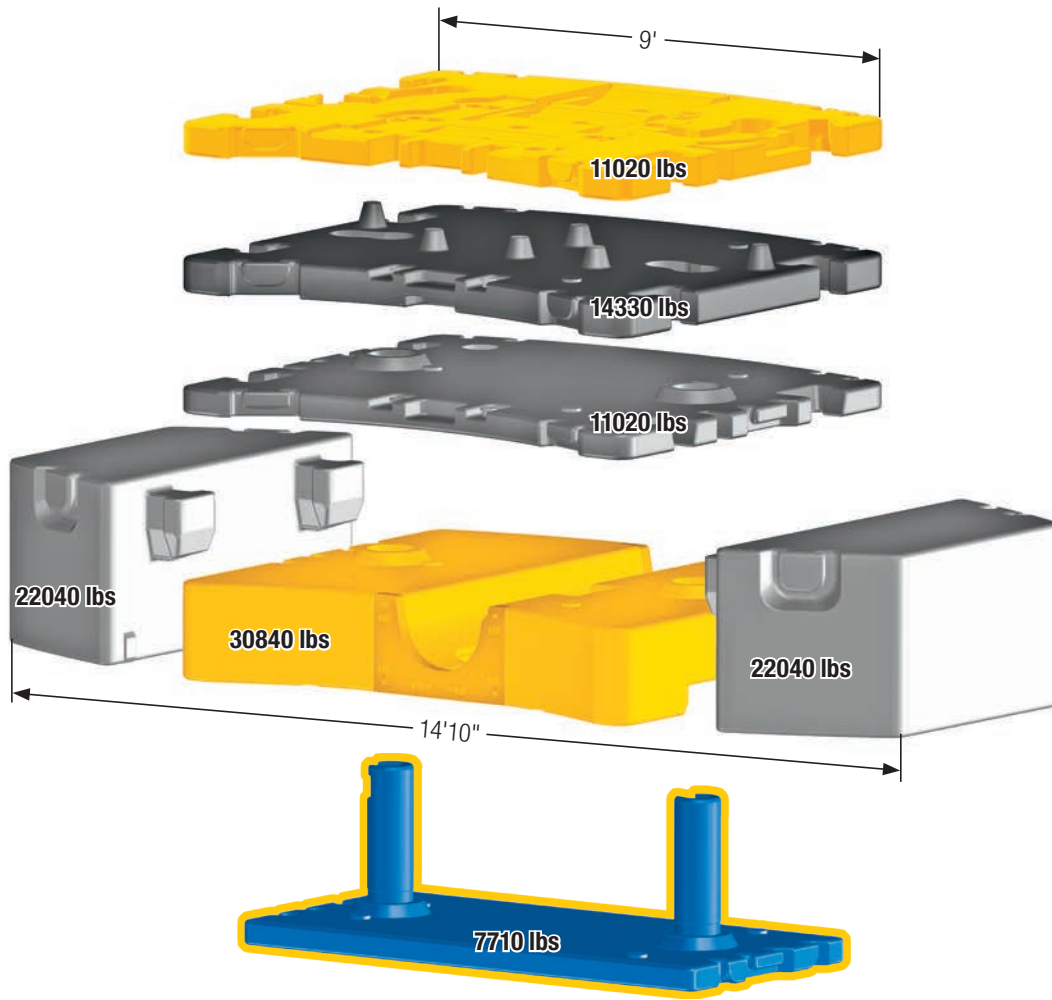
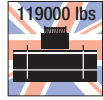

Technically transportable - Transport techniquement simplifié

Axle/Essieu

Axle Essieu	1	2	3	4	5	Total weight lbs Poids total lbs
lbs	26400	26400	26400	26400	26400	132000 ¹⁾

¹⁾ with hock block and 7710 lbs counterweight - avec crochet de levage et 7710 lbs contrepoids

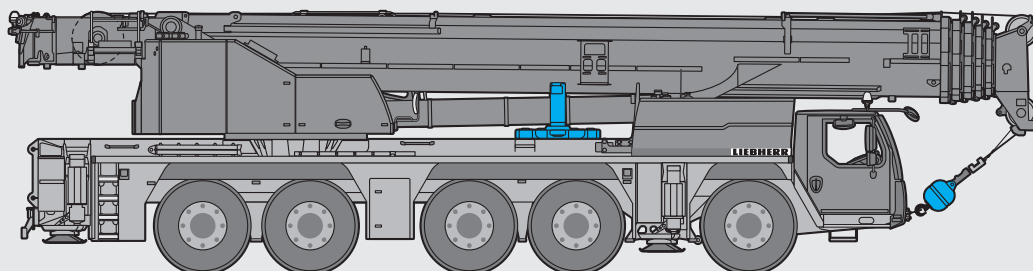

UK2964

Lifting capacities Forces de levage

T

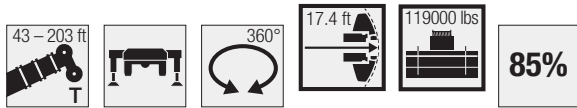

	43 ft		57 ft	72 ft	87 ft	102 ft	116 ft	131 ft	146 ft	161 ft	176 ft	191 ft	203 ft	
	*													
10	352.7	189.6	189.6	189.6										10
11	313.1	189.6	189.6	189.6	189.6									11
12	300.9	189.6	189.6	189.6	189.6									12
13	289.8	189.6	189.6	189.6	189.6									13
14	279.3	189.6	189.6	189.6	189.6									14
15	268.7	189.6	189.6	189.6	189.6	166.6								15
16	256.8	189.6	189.6	189.6	189.6	165.4								16
17	242.6	189.6	189.6	189.6	189.6	164.2								17
18	229.5	189.6	189.6	189.6	189.6	163	131.3							18
19	217.5	189.6	189.5	189.6	189.3	161.8	130							19
20	206.6	188.4	186.8	188.5	188.6	160.6	128.7							20
22	187.7	175.9	176.7	176.3	175.4	158.1	126.1	94.6						22
24	171.9	164	165.3	164.8	165.3	155.2	123.5	91.3	74.7					24
26	158.3	152.8	154.5	155	154.3	151.3	120.9	88	73.3					26
28	146.5	142.7	144.5	145	144.4	143.3	118.4	84.7	71.4	59.3				28
30	136.2	133.7	135.5	136	135.2	134.3	115.9	81.6	69.4	58.2				30
32	127.2	125.1	127	127.5	126.8	125.8	113.5	78.9	67.5	56.9	48.8			32
34	119.2	116.5	118.5	119.2	118.6	117.5	111	76.4	65.5	55.7	47.9			34
36	106.3	106.2	110.9	111.5	110.9	109.7	108.5	73.9	63.6	54.4	47	37.7		36
38			104	104.6	103.9	104.6	104.5	71.4	61.8	53.2	46.1	37.3	30.3	38
40			97.9	98.4	97.8	99.5	98.4	69.1	60.1	51.9	45.2	36.7	30	40
45			83.9	84.5	85.9	85.6	84.3	63.9	55.6	48.6	43	35.4	29	45
50			72.9	73.4	75.3	74.6	73.4	58.9	52	45.3	41	34.2	28	50
55				64.6	66.4	65.6	64.3	54.7	48.5	42.6	39.2	32.9	26.9	55
60				59	59.1	58.3	57	50.7	45.3	40	37.3	31.5	25.8	60
65				52.9	52.8	52	50.7	47.5	42.5	37.6	35.3	30.3	24.8	65
70					47.5	46.6	45.3	44.5	39.7	35.5	33.4	29	23.8	70
75					42.9	42	40.7	41.6	37.3	33.4	31.6	27.8	22.7	75
80					38.9	38.2	36.8	37.6	35.1	31.5	29.9	26.6	21.7	80
85						35.7	34.8	34.2	32.8	29.7	28.3	25.4	20.7	85
90						32.8	33	31.2	30.8	28.1	26.8	24.3	19.6	90
95						28.7	30.3	28.5	28.6	26.6	25.4	23.2	18.6	95
100							28	26.1	26.2	25.1	24	22.1	17.7	100
105							25.9	24.5	24.1	23.1	22.8	21	16.7	105
110							20.7	23.5	22.2	21.9	21.3	20	15.9	110
115								22.2	20.4	20.6	19.6	19.1	15	115
120								20.6	18.9	19	18.8	18.2	14.2	120
125								14.2	17.6	17.6	17.9	17.2	13.5	125
130									17	16.3	16.7	15.8	12.8	130
135									16.5	15	15.5	14.6	12.1	135
140										13.9	14.3	13.5	11.6	140
145										13.3	13.3	12.4	11.1	145
150										12.8	12.4	11.6	10.6	150
155											11.6	10.8	10.1	155
160											10.9	10.1	9.7	160
165											10.3	9.4	9.3	165
170												8.8	8.8	170
175												8.2	8.2	175
180												7.7	7.7	180
185													7.1	185
190													6.7	190
195													6.2	195

* ± 0° over rear - en arrière

t_253_001_51564_00_000 / 001_50137_00_000

Lifting capacities Forces de levage

T

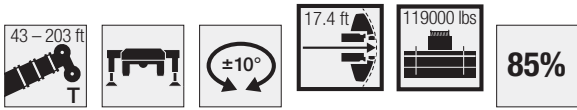

	43 ft	57 ft	72 ft	87 ft	102 ft	116 ft	131 ft	146 ft	161 ft	176 ft	191 ft	203 ft	
10	189.6	189.6	189.6										10
11	189.6	189.6	189.6	189.6									11
12	189.6	189.6	189.6	189.6									12
13	189.6	189.6	189.6	189.6									13
14	189.6	189.6	189.6	189.6									14
15	189.6	189.6	189.6	189.6	166.6								15
16	189.6	189.6	189.6	189.6	165.4								16
17	189.6	189.6	189.6	189.6	164.2								17
18	189.6	189.6	189.6	189.6	163	131.3							18
19	189.6	189.6	189.6	189.6	161.8	130							19
20	189.6	189.6	189.6	189.6	160.6	128.7							20
22	186.9	185.8	187.3	182.7	158.1	126.1	94.6						22
24	171.9	172.7	172.6	171.8	155.2	123.5	91.3	74.7					24
26	158.3	160.1	160.5	160	152.3	120.9	88	73.3					26
28	146.5	148.4	149	148.5	146.7	118.4	84.7	71.4	59.3				28
30	136.2	138.1	138.7	137.9	136.9	115.9	81.6	69.4	58.2				30
32	127.2	129	129.6	129	127.8	113.5	78.9	67.5	56.9	48.8			32
34	119.2	121	121.5	121	120.1	111	76.4	65.5	55.7	47.9			34
36	106.3	113.8	114.3	113.8	112.8	108.5	73.9	63.6	54.4	47	37.7		36
38		107.3	107.9	107.2	106.3	105.4	71.4	61.8	53.2	46.1	37.3	30.3	38
40		101.6	102	101.5	101.4	101.2	69.1	60.1	51.9	45.2	36.7	30	40
45		89.2	89.6	89.1	90.5	89.4	63.9	55.6	48.6	43	35.4	29	45
50		77.5	79.7	79.5	80.6	79.1	58.9	52	45.3	41	34.2	28	50
55			69.5	71.5	70.7	69.3	54.7	48.5	42.6	39.2	32.9	26.9	55
60			61	62.9	62.1	60.8	50.7	45.3	40	37.3	31.5	25.8	60
65			54.7	55.9	55.1	53.8	47.5	42.5	37.6	35.3	30.3	24.8	65
70				50.2	49.3	48.1	44.5	39.7	35.5	33.4	29	23.8	70
75				45.4	44.5	43.2	42.1	37.3	33.4	31.6	27.8	22.7	75
80				38.9	40.4	39.1	39.6	35.1	31.5	29.9	26.6	21.7	80
85					36.9	35.5	36.3	33.1	29.7	28.3	25.4	20.7	85
90					34	33.2	33.2	31.2	28.1	26.8	24.3	19.6	90
95					28.7	31.7	30.5	29.3	26.6	25.4	23.2	18.6	95
100						29.9	28	27.9	25.1	24	22.1	17.7	100
105						27.7	25.9	26	23.8	22.8	21	16.7	105
110						20.7	24	24.1	22.6	21.7	20	15.9	110
115							22.6	22.3	21.3	20.6	19.1	15	115
120							21.8	20.8	20	19.6	18.2	14.2	120
125							14.2	19.3	19.1	18.3	17.3	13.5	125
130								17.9	18.1	17.2	16.6	12.8	130
135								16.7	16.8	16.5	15.8	12.1	135
140									15.6	15.8	15	11.6	140
145									14.5	15	14	11.1	145
150									13.5	14	12.9	10.6	150
155										13	12	10.1	155
160										12.2	11.1	9.7	160
165										11.4	10.3	9.3	165
170											9.5	8.9	170
175											8.8	8.5	175
180											8.2	8.1	180
185												7.5	185
190												6.9	190
195												6.3	195

t_253_001_00089_00_000

Lifting capacities Forces de levage

T



85%

	43 ft		57 ft	72 ft	87 ft	102 ft	116 ft	131 ft	146 ft	161 ft	176 ft	191 ft	203 ft	
	*													
10	352.7	189.6	189.6	189.6	189.6									10
11	307.6	189.6	189.6	189.6	189.6									11
12	295.6	189.6	189.6	189.6	189.6									12
13	284.6	189.6	189.6	189.6	189.6									13
14	274.3	189.6	189.6	189.6	189.6									14
15	263.3	189.6	189.6	189.6	189.6	166.6								15
16	249.2	189.6	189.6	189.6	189.6	165.4								16
17	235.2	189.6	189.6	189.6	189.6	164.2								17
18	222.5	189.6	189.6	189.6	189.6	163	131.3							18
19	210.9	188.3	189.3	188.5	187.8	161.8	130							19
20	200.3	184.4	183.9	184.8	183.6	160.6	128.7							20
22	181.9	171.1	171.9	171.5	172.3	158.1	126.1	94.6						22
24	166.5	159.3	161	161.1	160.8	155	123.5	91.3	74.7					24
26	153.3	148.2	149.9	150.5	149.7	148.8	120.9	88	73.3					26
28	141.9	138.4	140.1	140.7	140.1	139	118.4	84.7	71.4	59.3				28
30	131.9	129.6	131.4	131.8	131.1	130.2	115.9	81.6	69.4	58.2				30
32	123.2	120.5	122.5	123.2	122.4	121.2	113.5	78.9	67.5	56.9	48.8			32
34	115.4	112.1	114.1	114.8	114.2	113.1	110.9	76.4	65.5	55.7	47.9			34
36	106.1	104.8	106.7	107.3	106.7	107.9	106.9	73.9	63.6	54.4	47	37.7		36
38			100.1	100.7	100	101.6	100.5	71.4	61.8	53.2	46.1	37.3	30.3	38
40			93.9	94.6	94.5	95.6	94.4	69.1	60.1	51.9	45.2	36.7	30	40
45			80.3	80.9	82.8	81.9	80.7	63.9	55.6	48.6	43	35.4	29	45
50			70.7	70.2	72.1	71.3	70.1	58.9	52	45.3	41	34.2	28	50
55				63.5	63.5	62.7	61.4	54.7	48.5	42.6	39.2	32.9	26.9	55
60				56.4	56.4	55.6	54.3	50.7	45.3	40	37.3	31.5	25.8	60
65				50.4	50.3	49.4	48.1	47.5	42.5	37.6	35.3	30.3	24.8	65
70					45.1	44.3	43	43.8	39.7	35.5	33.4	29	23.8	70
75					40.8	40.6	39.1	39.4	37.3	33.4	31.6	27.8	22.7	75
80					37.1	37.1	36.7	35.6	34.4	31.5	29.9	26.6	21.7	80
85						33.9	34.1	32.3	32.2	29.7	28.3	25.4	20.7	85
90							31	31.2	29.4	29.5	28.1	26.8	24.3	90
95							28.7	28.7	27.2	27	25.9	25.4	23.2	95
100								26.4	25.7	24.7	24.1	23.8	22.1	100
105								24.4	24.3	22.6	22.8	21.7	21	105
110								20.7	22.5	20.8	21	20.6	20	110
115									20.8	19.3	19.3	19.5	18.9	115
120									19.8	18.3	17.7	18.2	17.3	120
125									14.2	17.6	16.3	16.8	15.9	125
130										17	15.1	15.5	14.6	130
135										15.9	14.4	14.3	13.4	135
140											13.8	13.2	12.4	140
145											13	12.3	11.5	145
150											12.1	11.5	10.7	150
155												10.8	10	155
160												10.1	9.3	160
165												9.5	8.6	165
170													8.1	170
175													7.5	175
180													7	180
185													6.4	185
190													6	190
195													5.6	195

* ± 0° over rear - en arrière

t_253_001_51563_00_000 / 001_50045_00_000

Lifting capacities Forces de levage

T

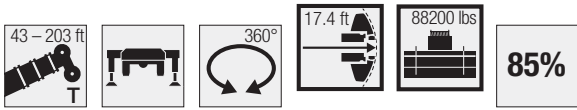

	43 ft	57 ft	72 ft	87 ft	102 ft	116 ft	131 ft	146 ft	161 ft	176 ft	191 ft	203 ft	
10	189.6	189.6	189.6	189.6									10
11	189.6	189.6	189.6	189.6									11
12	189.6	189.6	189.6	189.6									12
13	189.6	189.6	189.6	189.6									13
14	189.6	189.6	189.6	189.6									14
15	189.6	189.6	189.6	189.6	166.6								15
16	189.6	189.6	189.6	189.6	165.4								16
17	189.6	189.6	189.6	189.6	164.2								17
18	189.6	189.6	189.6	189.6	163	131.3							18
19	188.9	189.3	189	188.3	161.8	130							19
20	185.9	184.6	186.4	185.3	160.6	128.7							20
22	171.4	172.3	171.9	172.3	158.1	126.1	94.6						22
24	158.8	160.5	160.7	160.3	154.7	123.5	91.3	74.7					24
26	146.3	148.4	148.8	148.3	145.4	120.9	88	73.3					26
28	134.2	136.4	137.1	136.5	134.6	118.4	84.7	71.4	59.3				28
30	123.8	126	126.6	125.7	124.4	115.9	81.6	69.4	58.2				30
32	114	116.2	117	116.2	115.8	112.5	78.9	67.5	56.9	48.8			32
34	105	107.3	108	107.5	108.7	105.6	76.4	65.5	55.7	47.9			34
36	97.2	99.4	100.1	101.5	101.3	98.8	73.9	63.6	54.4	47	37.7		36
38		92.4	93.1	95	94.4	92.7	71.4	61.8	53.2	46.1	37.3	30.3	38
40		86.3	87	88.9	88.2	86.8	69.1	60.1	51.9	45.2	36.7	30	40
45		74.1	75.5	75.7	74.8	73.5	63.9	55.6	48.6	43	35.4	29	45
50		63.5	64.9	65	64.2	62.9	58.9	52	45.3	41	34.2	28	50
55			56.5	56.6	55.8	54.4	54.1	48.5	42.6	39.2	32.9	26.9	55
60			49.8	49.8	49	47.9	48.6	45.3	40	37.3	31.5	25.8	60
65			44.3	44.2	44.5	44.1	43	41.6	37.6	35.3	30.3	24.8	65
70				39.5	39.8	40.1	38.2	38.4	35.5	33.4	29	23.8	70
75				36.3	35.8	36.1	34.5	34.4	33	31.6	27.8	22.7	75
80				33	33.1	32.6	31.7	31	30	29.8	26.6	21.7	80
85					30.4	29.6	29.7	28	27.9	27.1	25.4	20.7	85
90					27.8	27	27	25.3	25.6	25	24.3	19.6	90
95					25.6	24.7	24.7	23.8	23.2	23.6	22.7	18.6	95
100						22.9	22.9	22	21.1	21.5	20.8	17.7	100
105						21.1	21.2	20.9	19.5	19.7	18.9	16.7	105
110						19.7	19.6	19.5	18.5	18	17.2	15.9	110
115							18.1	18	17.2	16.5	15.6	15	115
120							16.7	16.6	15.8	15.1	14.2	14.1	120
125							14.2	15.4	14.5	13.8	13	13	125
130								14.2	13.4	12.6	11.9	11.9	130
135								13.2	12.3	11.7	11	11	135
140									11.5	10.9	10.1	10.2	140
145									10.8	10.1	9.4	9.4	145
150									10.1	9.4	8.6	8.6	150
155										8.7	8	8	155
160										8.2	7.3	7.3	160
165										7.6	6.7	6.7	165
170											6.1	6.1	170
175											5.4	5.4	175
180											4.8	4.8	180
185											4.2	4.2	185
190											3.7	3.7	190

t_253_001_50140_00_000

Lifting capacities Forces de levage

T

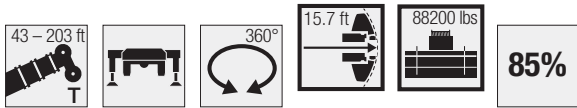

	43 ft	57 ft	72 ft	87 ft	102 ft	116 ft	131 ft	146 ft	161 ft	176 ft	191 ft	203 ft	
10	189.6	189.6	189.6	189.6									10
11	189.6	189.6	189.6	189.6									11
12	189.6	189.6	189.6	189.6									12
13	189.6	189.6	189.6	189.6									13
14	189.6	189.6	189.6	189.6									14
15	189.6	189.6	189.6	189.6	166.6								15
16	189.6	189.6	189.6	189.6	165.4								16
17	189.6	189.6	189.6	189.6	164.2								17
18	189.6	189.6	189.6	189.6	163	131.3							18
19	187.4	189.2	187.6	187	161.8	130							19
20	181.6	182	182.1	180.9	160.6	128.7							20
22	167.2	168.1	168.7	168.8	158.1	126.1	94.6						22
24	154.8	156.6	157.1	156.4	152.7	123.5	91.3	74.7					24
26	141.7	143.8	144.5	143.7	140.8	120.9	88	73.3					26
28	129.9	132.1	132.8	132.2	130	118.4	84.7	71.4	59.3				28
30	119.7	121.8	122.4	121.7	119.8	115.3	81.6	69.4	58.2				30
32	109.7	112	112.8	112.1	113.5	109.2	78.9	67.5	56.9	48.8			32
34	101	103.3	104	105.1	105.5	101.8	76.4	65.5	55.7	47.9			34
36	93.5	95.7	96.4	98.4	97.6	95.2	73.9	63.6	54.4	47	37.7		36
38		88.9	89.6	91.5	90.9	89.2	71.4	61.8	53.2	46.1	37.3	30.3	38
40		83	84	85.6	84.9	83.5	69.1	60.1	51.9	45.2	36.7	30	40
45		70.9	72.4	72.6	71.6	70.3	63.9	55.6	48.6	43	35.4	29	45
50		60.7	62.1	62.2	61.5	60.1	58.4	52	45.3	41	34.2	28	50
55			54.1	54.1	53.3	52	52.9	48.5	42.6	39.2	32.9	26.9	55
60			47.6	47.6	47.8	47.4	46.4	44.6	40	37.3	31.5	25.8	60
65			42.2	42.1	42.4	42.8	40.9	40.8	37.6	35.3	30.3	24.8	65
70				38.4	37.9	38.3	36.8	36.5	35	33.4	29	23.8	70
75				34.5	34.9	34.4	33.5	32.7	31.7	31.4	27.8	22.7	75
80				31.3	31.8	31	31	29.3	29.3	28.5	26.6	21.7	80
85					28.9	28.1	28.1	26.9	26.7	26.2	25.4	20.7	85
90					26.4	25.7	25.6	24.7	24.1	24.6	23.6	19.6	90
95					24.3	23.6	23.8	23.1	21.9	22.3	21.5	18.6	95
100						21.6	21.8	21.7	20.6	20.3	19.5	17.7	100
105						20.2	20	20	19.2	18.5	17.6	16.7	105
110						19.4	18.4	18.4	17.6	16.9	16	15.9	110
115							17.2	16.9	16.1	15.4	14.5	14.5	115
120							15.9	15.6	14.7	14	13.2	13.2	120
125							14.2	14.3	13.5	12.8	12	12.1	125
130								13.2	12.4	11.8	11.1	11.1	130
135								12.3	11.6	11	10.2	10.2	135
140									10.7	10.1	9.4	9.4	140
145									10	9.4	8.6	8.6	145
150									9.4	8.7	7.9	7.9	150
155										8.1	7.3	7.3	155
160										7.5	6.7	6.7	160
165										6.9	6	6	165
170											5.3	5.3	170
175											4.6	4.6	175
180											4	4	180
185												3.4	185

t_253_001_50048_00_000

Lifting capacities Forces de levage

T

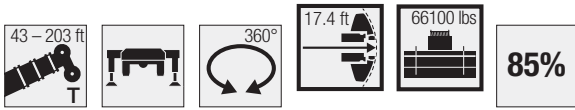

	43 ft	57 ft	72 ft	87 ft	102 ft	116 ft	131 ft	146 ft	161 ft	176 ft	191 ft	203 ft	
10	189.6	189.6	189.6	189.6									10
11	189.6	189.6	189.6	189.6									11
12	189.6	189.6	189.6	189.6									12
13	189.6	189.6	189.6	189.6									13
14	189.6	189.6	189.6	189.6									14
15	189.6	189.6	189.6	189.6	166.6								15
16	189.6	189.6	189.6	189.6	165.4								16
17	189.6	189.6	189.6	189.6	164.2								17
18	189.6	189.6	189.6	189.6	163	131.3							18
19	187.2	189.2	187.5	186.9	161.8	130							19
20	181.3	181.8	181.7	180.6	160.6	128.7							20
22	165.7	166.4	167.8	167.7	158.1	126.1	94.6						22
24	150	152.2	153	152.1	146.6	123.5	91.3	74.7					24
26	136.3	138.7	139.3	138.5	133.4	120.9	88	73.3					26
28	123.2	125.8	126.7	126	123	117.3	84.7	71.4	59.3				28
30	112.1	114.6	115.4	115.4	115.5	108.2	81.6	69.4	58.2				30
32	102.6	105	105.8	107.4	106.2	99.7	78.9	67.5	56.9	48.8			32
34	93.9	96.4	97.2	99.4	98.3	92.2	76.4	65.5	55.7	47.9			34
36	86	88.5	90.7	91.5	90.7	85.6	73.9	63.6	54.4	47	37.7		36
38		82.7	84.4	84.4	83.7	79.9	71.4	61.8	53.2	46.1	37.3	30.3	38
40		76.6	78.3	78.4	77.6	74.8	69.1	60.1	51.9	45.2	36.7	30	40
45		64.2	65.8	65.9	65	63.7	61.7	55.6	48.6	43	35.4	29	45
50		54.8	56.3	56.4	55.6	55.6	54.6	50.7	45.3	41	34.2	28	50
55			48.8	48.8	49.2	49.4	47.6	45.9	42.4	39.2	32.9	26.9	55
60			42.8	43.6	43.1	43.5	42	41.1	38.6	36.8	31.5	25.8	60
65			37.9	38.5	39.2	38.5	37.8	36.5	35	33.6	30.3	24.8	65
70				34.4	35	34.3	34.3	32.5	32.1	30.7	28.9	23.8	70
75				30.8	31.4	30.7	30.7	29.8	28.9	28.8	27	22.7	75
80				28.7	28.3	27.9	27.8	27	26.1	26	24.3	21.7	80
85					25.7	25.2	25.4	25.3	24.3	23.5	21.9	20.7	85
90					23.3	23.2	23	23	22.2	21.4	19.8	19.2	90
95					21.3	21.6	21.1	20.8	20	19.2	18	17.6	95
100						19.7	19.1	18.9	18	17.3	16.3	15.9	100
105						18	17.4	17.2	16.3	15.6	14.7	14.4	105
110						16.6	15.9	15.6	14.8	14	13.2	13	110
115							14.5	14.2	13.4	12.6	11.9	11.8	115
120							13.3	12.9	12.2	11.5	10.8	10.7	120
125							12.3	11.9	11.2	10.6	9.8	9.6	125
130								11	10.3	9.7	8.9	8.6	130
135								10.3	9.5	8.9	8	7.7	135
140									8.7	8.1	7.1	6.9	140
145									8.1	7.4	6.3	6.1	145
150									7.5	6.6	5.5	5.4	150
155										5.8	4.7	4.7	155
160										5.2	4	4	160
165										4.6	3.3	3.3	165

t_253_001_50142_00_000

Lifting capacities Forces de levage

T

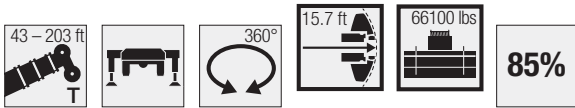

	43 ft	57 ft	72 ft	87 ft	102 ft	116 ft	131 ft	146 ft	161 ft	176 ft	191 ft	203 ft	
10	189.6	189.6	189.6	189.6									10
11	189.6	189.6	189.6	189.6									11
12	189.6	189.6	189.6	189.6									12
13	189.6	189.6	189.6	189.6									13
14	189.6	189.6	189.6	189.6									14
15	189.6	189.6	189.6	189.6	166.6								15
16	189.6	189.6	189.6	189.6	165.4								16
17	189.6	189.6	189.6	189.6	164.2								17
18	189.4	188.3	189.5	189	163	131.3							18
19	185.8	186.4	186.2	185.2	161.8	130							19
20	177.9	178.8	178.3	177.2	160.6	128.7							20
22	161.6	163.1	164.1	163.8	156.2	126.1	94.6						22
24	146.2	148.4	149.2	148.3	142.3	123.5	91.3	74.7					24
26	132.4	134.8	135.4	134.8	129	120.4	88	73.3					26
28	119.5	122	122.9	122.3	121	113.7	84.7	71.4	59.3				28
30	108.6	111.2	112	113.8	111.3	104.1	81.6	69.4	58.2				30
32	99.4	101.8	102.5	104.7	102.3	95.9	78.9	67.5	56.9	48.8			32
34	90.5	93.1	95.2	96.2	94.8	88.7	76.4	65.5	55.7	47.9			34
36	82.9	86	88.3	88.4	87.6	82.3	73.9	63.6	54.4	47	37.7		36
38		79.8	81.5	81.5	80.8	76.8	71.4	61.8	53.2	46.1	37.3	30.3	38
40		73.9	75.5	75.7	74.9	71.8	67.3	60.1	51.9	45.2	36.7	30	40
45		61.9	63.4	63.5	62.6	61.1	60	55.6	48.6	43	35.4	29	45
50		52.8	54.2	54.3	54.2	54.5	52.2	49.4	45.3	41	34.2	28	50
55			47	47.2	47.4	47.7	45.7	44.4	41.4	39.2	32.9	26.9	55
60			41.1	41.9	42.5	41.8	40.9	39.2	37.3	36	31.5	25.8	60
65			36.4	37	37.7	36.9	36.9	34.8	34.2	32.4	30.3	24.8	65
70				33	33.6	32.8	32.9	32	30.5	30.3	28.5	23.8	70
75				30.4	30.1	29.6	29.4	28.6	27.4	27.3	25.5	22.7	75
80				27.5	27.1	26.6	26.9	26.7	25.7	24.6	22.9	21.7	80
85					24.5	24.4	24.3	24.3	23.5	22.2	20.6	20.1	85
90					22.2	22.7	22.1	21.9	21	20.1	18.6	18.2	90
95					20.2	20.6	20	19.8	18.9	18.1	16.8	16.4	95
100						18.7	18.2	17.9	17	16.3	15.1	14.8	100
105						17.1	16.5	16.2	15.4	14.6	13.7	13.3	105
110						15.7	15	14.7	13.9	13.1	12.3	12	110
115							13.7	13.3	12.5	11.9	11.1	10.8	115
120							12.5	12.2	11.5	10.9	10	9.7	120
125							11.7	11.3	10.5	9.9	9	8.7	125
130								10.4	9.7	9	8	7.8	130
135								9.6	8.9	8.2	7.1	6.9	135
140									8.2	7.5	6.3	6.1	140
145									7.5	6.6	5.5	5.4	145
150									6.8	5.9	4.7	4.7	150
155										5.2	4	4	155
160										4.5	3.3	3.3	160
165										3.9			165

t_253_001_50050_00_000

Lifting capacities Forces de levage

T

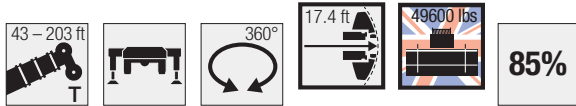

	43 ft	57 ft	72 ft	87 ft	102 ft	116 ft	131 ft	146 ft	161 ft	176 ft	191 ft	203 ft		
10	189.6	189.6	189.6	189.6									10	
11	189.6	189.6	189.6	189.6									11	
12	189.6	189.6	189.6	189.6									12	
13	189.6	189.6	189.6	189.6									13	
14	189.6	189.6	189.6	189.6									14	
15	189.6	189.6	189.6	189.6	166.6								15	
16	189.6	189.6	189.6	189.6	165.4								16	
17	189.6	189.6	189.6	189.6	164.2								17	
18	189.1	188	189.2	187.5	163	131.3							18	
19	184.6	185.7	185.2	182.1	161.8	130							19	
20	175.1	176	175.7	175.4	160.6	128.7							20	
22	156.9	159.3	159.7	157.5	144.7	126.1	94.6						22	
24	140	142.6	143.3	139.3	130.5	122.4	91.3	74.7					24	
26	125.3	127.7	128.8	124.7	120.5	111.9	88	73.3					26	
28	113	115.4	116.4	116.8	109.3	101.7	84.7	71.4	59.3				28	
30	101.3	104.2	105.2	106.1	99.7	93	81.6	69.4	58.2				30	
32	91.6	94.2	97.3	97.2	91.5	85.5	78.4	67.5	56.9	48.8			32	
34	83.2	87	88.8	89	84.7	78.9	73.8	65.5	55.7	47.9			34	
36	76.1	79.8	81.5	81.6	78.3	73	69.7	63.6	54.4	47	37.7		36	
38		73.4	75.1	75.1	72.6	67.6	66.1	61.5	53.2	46.1	37.3	30.3	38	
40		67.9	69.6	69.7	67.5	65.1	61.6	57.5	51.9	45.2	36.7	30	40	
45		56.2	57.9	58	58.4	56.9	52.9	50.6	47.5	43	35.4	29	45	
50		46.7	48.3	49.3	49.5	49	46.3	43.7	41.9	39.8	34.2	28	50	
55			41.1	42	42.8	42	41.6	39.1	37.2	35.8	32.9	26.9	55	
60			35.7	37.2	37	36.6	36.4	34.5	33	32.4	30.3	25.8	60	
65			31.2	32.6	32.4	31.9	32.2	32	30.3	28.7	26.8	24.8	65	
70				28.8	28.6	28.9	28.6	28.5	27.2	25.5	23.7	22.9	70	
75				25.7	25.4	26	25.5	25.3	24.3	22.7	21	20.6	75	
80				23.1	22.9	23.3	22.8	22.6	21.8	20.3	18.7	18.3	80	
85					20.8	21	20.5	20.3	19.5	18.2	16.7	16.3	85	
90					18.8	19	18.5	18.2	17.4	16.3	14.9	14.5	90	
95					17.2	17.2	16.7	16.4	15.5	14.7	13.2	12.9	95	
100						15.7	15.1	14.8	13.8	13	11.8	11.5	100	
105						14.3	13.6	13.3	12.4	11.6	10.4	10.2	105	
110							13	12.3	12	11.1	10.2	9	110	
115								11.1	10.8	9.9	9.1	8.1	7.9	115
120								10.1	9.7	8.8	8	7	6.9	120
125								9.3	8.7	7.8	7	6	6	125
130									7.9	6.9	6.1	5.2	5.2	130
135									7.1	6.1	5.3	4.3	4.4	135
140										5.4	4.6	3.6	3.6	140
145										4.7	3.9			145
150										4.1				150

t_253_001_10559_00_000

Lifting capacities Forces de levage

T

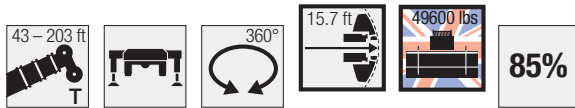

	43 ft	57 ft	72 ft	87 ft	102 ft	116 ft	131 ft	146 ft	161 ft	176 ft	191 ft	203 ft	
10	189.6	189.6	189.6	189.6									10
11	189.6	189.6	189.6	189.6									11
12	189.6	189.6	189.6	189.6									12
13	189.6	189.6	189.6	189.6									13
14	189.6	189.6	189.6	189.6									14
15	189.6	189.6	189.6	189.6	166.6								15
16	189.6	189.6	189.6	189.6	165.4								16
17	189.6	189.6	189.6	189.6	164.2								17
18	188	187	188.2	185.8	163	131.3							18
19	182.3	183.6	182.9	179.3	161.1	130							19
20	172.4	173.7	173.1	172.8	157.6	128.7							20
22	154.4	156.8	157.2	153.8	141.1	125.9	94.6						22
24	137.4	140	140.8	135.9	130.2	121	91.3	74.7					24
26	122.9	125.3	126.4	124.2	117.5	109.1	88	73.3					26
28	110.5	113.1	113.9	114	106.5	99.1	84.7	71.4	59.3				28
30	99	101.9	104.1	103.4	97.2	90.6	81.6	69.4	58.2				30
32	89.4	92.7	95.2	95	89.2	83.2	77.9	67.5	56.9	48.8			32
34	81.2	85	86.8	87	82.5	76.8	71.7	65.5	55.7	47.9			34
36	74.2	77.9	79.6	79.8	76.2	70.9	69.2	63.2	54.4	47	37.7		36
38		71.7	73.4	73.4	70.6	67.3	64.2	60	53.2	46.1	37.3	30.3	38
40		66.3	67.9	68.1	65.6	63.7	59.8	56.8	51.9	45.2	36.7	30	40
45		54.6	56.4	56.5	56.8	55.3	51.9	49.1	46	43	35.4	29	45
50		45.4	47	48	48.7	47.6	45.9	42.7	41.2	38.5	34.2	28	50
55			40	40.9	41.6	40.9	40.3	38	36	35.5	32.7	26.9	55
60			34.6	36.1	36	35.6	35.3	34.3	32.6	31.3	29.2	25.8	60
65			30.2	31.6	31.4	31	31.3	31.2	29.4	27.6	25.8	24.6	65
70				27.9	27.7	28.4	27.9	27.6	26.2	24.5	22.8	22.3	70
75				24.9	24.6	25.2	24.7	24.5	23.4	21.8	20.1	19.7	75
80				22.3	22.4	22.6	22.1	21.8	21	19.5	17.9	17.5	80
85					20.2	20.3	19.8	19.6	18.8	17.4	15.9	15.5	85
90					18.2	18.3	17.8	17.6	16.7	15.6	14.1	13.8	90
95					16.6	16.6	16.1	15.8	14.9	14	12.5	12.2	95
100						15.1	14.5	14.2	13.2	12.4	11.1	10.8	100
105						13.7	13	12.7	11.8	11	9.8	9.5	105
110							12.5	11.8	11.4	10.5	9.7	8.6	110
115								10.6	10.3	9.4	8.5	7.6	115
120								9.6	9.2	8.3	7.5	6.5	120
125								8.8	8.3	7.4	6.6	5.6	125
130									7.4	6.5	5.7	4.7	130
135									6.7	5.7	4.9	3.9	135
140										5	4.2		140
145										4.3	3.5		145
150										3.8			150

t_253_001_10060_00_000

Lifting capacities Forces de levage

T

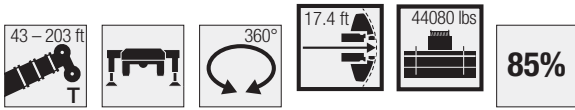

	43 ft	57 ft	72 ft	87 ft	102 ft	116 ft	131 ft	146 ft	161 ft	176 ft	191 ft	203 ft	
10	189.6	189.6	189.6	189.6									10
11	189.6	189.6	189.6	189.6									11
12	189.6	189.6	189.6	189.6									12
13	189.6	189.6	189.6	189.6									13
14	189.6	189.6	189.6	189.6									14
15	189.6	189.6	189.6	189.6	166.6								15
16	189.6	189.6	189.6	189.6	165.4								16
17	189.6	189.6	189.6	189.6	164.2								17
18	188.4	187	188.7	185.7	163	131.3							18
19	182.8	183.6	183.5	178.2	160.5	130							19
20	172.3	173.6	173	171.9	155	128.7							20
22	153.9	156.3	157.1	150.4	137.9	125.6	94.6						22
24	136.4	139.1	140	132.8	127.7	118.2	91.3	74.7					24
26	122	124.5	125.5	123	114.9	106.6	88	73.3					26
28	109	111.9	112.7	111.4	104.1	96.8	84.7	71.4	59.3				28
30	97.6	100.5	103.5	101.1	95	88.5	80.8	69.4	58.2				30
32	88.1	91.7	93.9	92.8	87.1	81.1	75.6	67.5	56.9	48.8			32
34	80	83.8	85.6	85.4	80.3	74.5	71.3	65.5	55.7	47.9			34
36	73.1	76.8	78.5	78.6	73.9	69.9	67	62.6	54.4	47	37.7		36
38		70.6	72.3	72.4	68.4	66.9	62.2	58.2	53.2	46.1	37.3	30.3	38
40		65.1	66.8	67	63.6	62.5	58.2	55.8	51.4	45.2	36.7	30	40
45		52.9	54.6	54.8	55	53.5	50.4	47.4	44.8	42.5	35.4	29	45
50		43.9	45.5	46.4	47.3	46.1	44.6	41.9	39.8	37.7	34.2	28	50
55			38.8	40.4	40.3	39.7	38.9	36.6	35.1	34.2	31.9	26.9	55
60			33.5	34.9	34.8	34.4	34.6	33.7	32	30.1	28.1	25.8	60
65			29.2	30.5	30.3	30.9	30.3	30.2	28.3	26.6	24.7	24.1	65
70				26.9	26.7	27.4	26.9	26.6	25.2	23.5	21.8	21.3	70
75				24	24.1	24.3	23.8	23.6	22.5	20.9	19.2	18.8	75
80				21.5	21.6	21.8	21.3	21	20.1	18.6	17	16.6	80
85					19.4	19.5	19	18.8	18	16.6	15.1	14.7	85
90					17.5	17.6	17.1	16.9	16	14.8	13.3	13	90
95					15.9	15.9	15.4	15.1	14.2	13.2	11.8	11.5	95
100						14.4	13.8	13.5	12.6	11.7	10.4	10.1	100
105						13	12.4	12.1	11.2	10.3	9.1	8.9	105
110						11.9	11.2	10.8	9.9	9.1	8	7.8	110
115							10	9.7	8.8	8	6.9	6.7	115
120							9.1	8.7	7.8	7	6	5.8	120
125							8.3	7.8	6.8	6	5.1	4.9	125
130								6.9	6	5.2	4.2	4.1	130
135								6.2	5.2	4.4	3.4	3.3	135
140									4.5	3.7			140
145									3.9				145
150									3.3				150

t_253_001_00144_00_000

Lifting capacities Forces de levage

T

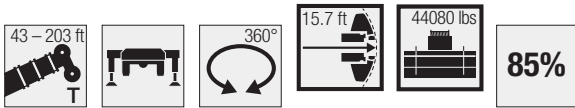

	43 ft	57 ft	72 ft	87 ft	102 ft	116 ft	131 ft	146 ft	161 ft	176 ft	191 ft	203 ft	
10	189.6	189.6	189.6	189.6									10
11	189.6	189.6	189.6	189.6									11
12	189.6	189.6	189.6	189.6									12
13	189.6	189.6	189.6	189.6									13
14	189.6	189.6	189.6	189.6									14
15	189.6	189.6	189.6	189.6	166.6								15
16	189.6	189.6	189.6	189.6	165.4								16
17	189.6	189.6	189.6	189.6	164.2								17
18	186.7	185.4	187	183.7	163	131.3							18
19	179.6	180.4	180.2	174.5	159.7	130							19
20	169.2	170.5	170	167	151.6	128.7							20
22	150.6	153.1	153.9	146	134.8	125.2	94.6						22
24	133.4	136	137	129.6	124	114.7	91.3	74.7					24
26	119.3	121.7	122.8	119.4	111.5	103.4	88	73.3					26
28	106.1	109	110.3	108.2	101	93.9	84.7	71.4	59.3				28
30	94.9	97.8	101	98.1	92.1	85.7	79.9	69.4	58.2				30
32	85.7	89.6	91.5	90.1	84.4	78.5	73.4	67.5	56.9	48.8			32
34	77.8	81.5	83.4	82.8	77.8	72	70.1	64.4	55.7	47.9			34
36	71	74.7	76.4	76.2	71.5	69.1	64.7	60.4	54.4	47	37.7		36
38		68.7	70.4	70.3	66.1	65.3	60.3	58	52.9	46.1	37.3	30.3	38
40		63.2	65	65	62.6	61	57.1	54	50.5	45.2	36.7	30	40
45		51.1	52.8	53.6	54.2	51.7	49.3	46.3	44.4	41.4	35.4	29	45
50		42.3	44	44.9	45.8	44.5	43.1	40.6	38.3	37.2	34.1	28	50
55			37.5	39.1	38.9	38.5	37.6	36.4	34.5	32.8	30.8	26.9	55
60			32.3	33.8	33.6	33.2	33.5	32.7	30.7	28.9	26.8	25.8	60
65			28.1	29.5	29.3	29.9	29.5	29	27.2	25.4	23.6	23	65
70				26	26.1	26.4	25.9	25.6	24.1	22.4	20.7	20.3	70
75				23.1	23.2	23.4	22.9	22.7	21.5	19.9	18.2	17.8	75
80				20.7	20.7	20.9	20.4	20.2	19.2	17.7	16.1	15.7	80
85					18.6	18.8	18.3	18	17.1	15.7	14.2	13.8	85
90					16.8	16.9	16.4	16.1	15.2	14	12.5	12.2	90
95					15.1	15.2	14.7	14.3	13.4	12.4	11	10.7	95
100						13.7	13.1	12.8	11.9	11.1	9.7	9.4	100
105						12.4	11.8	11.4	10.5	9.7	8.4	8.2	105
110						11.3	10.6	10.2	9.3	8.5	7.3	7.1	110
115							9.5	9.1	8.2	7.4	6.3	6.1	115
120							8.5	8.1	7.2	6.4	5.4	5.2	120
125							7.7	7.2	6.3	5.5	4.5	4.3	125
130								6.4	5.5	4.7	3.7	3.5	130
135								5.7	4.7	3.9			135
140									4.1				140
145									3.4				145

t_253_001_00052_00_000

Lifting capacities Forces de levage

T

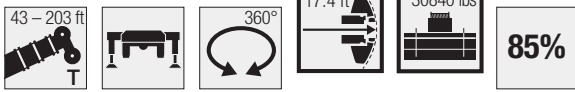

	43 ft	57 ft	72 ft	87 ft	102 ft	116 ft	131 ft	146 ft	161 ft	176 ft	191 ft	203 ft	
10	189.6	189.6	189.6	189.6									10
11	189.6	189.6	189.6	189.6									11
12	189.6	189.6	189.6	189.6									12
13	189.6	189.6	189.6	189.6									13
14	189.6	189.6	189.6	189.6									14
15	189.6	189.6	189.6	189.6	166.6								15
16	189.6	189.6	189.6	187.8	165.4								16
17	189.6	189.6	189.6	182.8	164								17
18	183.6	182.8	184.2	171	155.3	131.3							18
19	174	174.9	173.1	161.4	146.2	130							19
20	163.4	164.1	163.7	149.3	137.7	127.5							20
22	142.6	145.5	141.4	132.9	124.4	114.3	94.6						22
24	125.6	128.6	124.4	119.2	110.5	101.9	91.2	74.7					24
26	110.1	113	113.2	106.5	99.2	91.4	84.3	73.3					26
28	97.4	100.9	102	96.1	89.3	82.1	77.1	71.2	59.3				28
30	87	91.2	92	86.5	80.6	76.5	71.9	66.3	58.2				30
32	78.4	82.3	83.2	78.7	73.5	72.1	66.5	62.3	56.4	48.8			32
34	69.9	74.3	75.7	71.9	68.5	66.2	61.7	58	53.9	47.9			34
36	62.3	66.7	68.8	65.9	64.3	61	57.7	53.5	50.4	46.8	37.7		36
38		60.1	62.2	61.7	60	56.6	54.3	50.9	47.7	44.5	37.3	30.3	38
40		54.6	56.5	57.3	56	52.6	50.5	47.3	44.6	41.4	36.7	30	40
45		43.8	45.8	47.6	47	44.7	42.8	41.5	39.3	37	34.4	29	45
50		36.1	38	39.6	39.5	38.5	37.6	36.2	33.8	31.7	29.5	28	50
55			32	33.5	33.4	34.1	32.7	31.4	29.4	27.3	25.4	24.7	55
60			27.3	28.8	29.1	29.4	28.7	27.5	25.6	23.8	21.9	21.3	60
65			23.6	25	25.3	25.5	25	24.2	22.4	20.7	19	18.4	65
70				21.9	22.1	22.4	21.9	21.3	19.7	18.1	16.5	16.1	70
75				19.3	19.5	19.7	19.2	18.9	17.3	15.8	14.2	13.9	75
80				17.2	17.3	17.5	17	16.7	15.3	13.9	12.4	12	80
85					15.4	15.5	15	14.7	13.5	12.1	10.7	10.4	85
90					13.6	13.8	13.2	12.9	11.9	10.6	9.2	8.9	90
95					12.2	12.3	11.7	11.3	10.4	9.2	7.8	7.6	95
100						10.9	10.3	10	9	8	6.6	6.4	100
105						9.7	9.1	8.8	7.8	6.9	5.6	5.3	105
110						8.7	8	7.7	6.8	5.9	4.5	4.4	110
115							7.1	6.7	5.8	5	3.5		115
120							6.2	5.8	4.9	4.1			120
125							5.6	5	4.1				125
130								4.3	3.4				130
135								3.7					135

t_253_001_00145_00_000

Lifting capacities Forces de levage

T

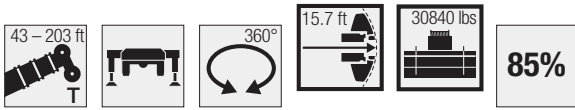

	43 ft	57 ft	72 ft	87 ft	102 ft	116 ft	131 ft	146 ft	161 ft	176 ft	191 ft	203 ft	
10	189.6	189.6	189.6	189.6									10
11	189.6	189.6	189.6	189.6									11
12	189.6	189.6	189.6	189.6									12
13	189.6	189.6	189.6	189.6									13
14	189.6	189.6	189.6	189.6									14
15	189.6	189.6	189.6	189.6	166.6								15
16	189.6	189.6	189.6	187.1	165.4								16
17	189.6	189.6	189.6	180	164								17
18	182.7	182	182.7	169.3	153.8	131.3							18
19	172.2	173.2	170.1	158.7	143.7	130							19
20	161.4	162.5	161	146.8	136.3	127.3							20
22	140.8	143.8	139	132.1	122.3	112.3	94.6						22
24	123.8	126.8	123.3	117.2	108.6	100.1	90	74.7					24
26	108.4	111.3	111.7	104.7	97.4	89.6	82.6	73.3					26
28	96	100.2	100.2	94.4	87.5	80.4	76.4	71.1	59.3				28
30	85.7	89.8	90.3	84.8	79	76.2	70.5	65.9	58.2				30
32	77.1	81.1	81.6	77.2	73.2	70.6	65.8	61.5	55.9	48.8			32
34	68.5	73	74.2	70.5	67.6	64.8	60.4	56.7	52.7	47.9			34
36	61.1	65.5	67.5	64.5	63.8	59.8	57.3	52.8	50.1	46.1	37.7		36
38		59	61	60.5	59	55.4	53.1	49.8	46.9	43.5	37.3	30.3	38
40		53.5	55.5	56.1	54.8	51.6	49.4	46.3	43.6	41.4	36.7	30	40
45		42.9	45	46.8	46	43.7	42.3	41.1	38.5	36.2	33.7	29	45
50		35.3	37.2	38.9	38.7	38.3	36.9	35.4	33	30.9	28.7	27.8	50
55			31.3	32.9	32.7	33.4	32	30.7	28.7	26.6	24.7	24	55
60			26.7	28.2	28.5	28.8	28	26.8	24.9	23.1	21.2	20.7	60
65			23.1	24.5	24.7	25	24.5	23.5	21.8	20.1	18.4	17.9	65
70				21.4	21.6	21.9	21.3	20.8	19.1	17.6	15.9	15.5	70
75				18.9	19.1	19.3	18.8	18.4	16.8	15.3	13.7	13.4	75
80				16.8	16.9	17.1	16.6	16.3	14.8	13.4	11.9	11.5	80
85					14.9	15.1	14.6	14.3	13.1	11.7	10.2	9.9	85
90					13.2	13.4	12.8	12.5	11.5	10.2	8.7	8.5	90
95					11.8	11.9	11.3	11	10.1	8.8	7.4	7.2	95
100						10.5	9.9	9.6	8.7	7.6	6.2	6	100
105						9.4	8.8	8.4	7.5	6.5	5.2	4.9	105
110						8.4	7.7	7.4	6.5	5.6	4.1	3.9	110
115							6.8	6.4	5.5	4.7			115
120							5.9	5.5	4.6	3.8			120
125							5.3	4.8	3.8				125
130								4.1					130
135								3.4					135

t_253_001_00053_00_000

Lifting capacities Forces de levage

T



85%

	43 ft	57 ft	72 ft	87 ft	102 ft	116 ft	131 ft	146 ft	161 ft	176 ft	191 ft	203 ft	
10	189.6	189.6	189.6	189.6									10
11	189.6	189.6	189.6	189.6									11
12	189.6	189.6	189.6	189.6									12
13	189.6	189.6	189.6	189.6									13
14	189.6	189.6	189.6	189.6									14
15	189.6	189.6	189.6	189.6	166.6								15
16	189.6	189.6	189.6	184.1	162.2								16
17	188.6	189.6	184.9	173.2	156.5								17
18	180.5	180.3	173.2	160.6	144.8	130.4							18
19	168.6	171.2	163	148	137.2	124.7							19
20	156.5	159.7	150.2	140.3	129.4	118.6							20
22	136.5	139.2	130	123.8	114	104.4	93.1						22
24	118	121.1	116.7	109.3	100.8	91.9	84.3	74.7					24
26	103.1	106.6	103.7	96.9	89.4	81.9	77.8	71.8					26
28	91.2	95.4	92.3	86.6	79.9	77.3	71.2	67.3	59.3				28
30	80.9	85.2	82.6	77.6	73.8	70.7	65.7	61.2	56				30
32	70.7	75.5	74.5	70.4	68.8	64.5	61	56.5	52.5	48			32
34	62.2	66.8	67.7	65.4	63.4	59.1	56.5	52.8	49.5	45.7			34
36	55.3	59.7	61.6	59.9	58.2	54.9	52.1	48.7	45.7	43	37.7		36
38		53.7	55.7	56.4	53.8	50.9	48.4	45.4	43.1	41.2	36.9	30.3	38
40		48.6	50.9	52.4	49.9	47.2	45.6	43.8	41.1	38.4	35.6	30	40
45		38.8	40.8	42.6	41.7	41.1	39	37.1	34.7	32.4	30.1	28.4	45
50		31.7	33.6	35.3	35.3	35.2	33.3	31.8	29.5	27.5	25.4	24.6	50
55			28.2	29.7	30.1	30.3	28.7	27.5	25.5	23.5	21.6	21	55
60			23.9	25.4	25.7	26	25	23.9	22	20.3	18.5	17.9	60
65			20.6	22	22.2	22.4	21.9	20.8	19.1	17.5	15.8	15.3	65
70				19.1	19.4	19.6	19.1	18.2	16.6	15.1	13.5	13.1	70
75				16.8	17	17.2	16.6	16.1	14.5	13.1	11.5	11.2	75
80				14.7	14.8	15.1	14.5	14.1	12.7	11.3	9.8	9.4	80
85					13	13.2	12.6	12.3	11	9.7	8.2	8	85
90					11.4	11.6	11	10.7	9.6	8.3	6.9	6.6	90
95					10.1	10.2	9.6	9.3	8.3	7	5.7	5.4	95
100						9	8.3	8	7.1	5.9	4.5	4.3	100
105						7.9	7.3	6.9	6	4.9			105
110						7	6.3	5.9	5	3.9			110
115							5.4	5	4.1				115
120							4.6	4.2					120
125							4.1	3.5					125

L_253_001_00146_00_000

Lifting capacities Forces de levage

T

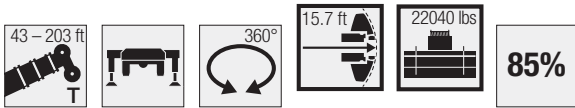

	43 ft	57 ft	72 ft	87 ft	102 ft	116 ft	131 ft	146 ft	161 ft	176 ft	191 ft	203 ft	
10	189.6	189.6	189.6	189.6									10
11	189.6	189.6	189.6	189.6									11
12	189.6	189.6	189.6	189.6									12
13	189.6	189.6	189.6	189.6									13
14	189.6	189.6	189.6	189.6									14
15	189.6	189.6	189.6	189.1	166.6								15
16	189.6	189.6	189.6	182.6	160.9								16
17	187.3	189.6	182.8	170.4	153.7								17
18	178.6	179.2	170.1	157.8	142.1	130.2							18
19	166.6	169.1	160.1	145.3	136.8	123.3							19
20	154.5	157.7	147.5	139	127.7	116.4							20
22	134.6	136.9	129.8	121.6	111.9	102.4	91.7						22
24	116.2	119.2	115	107.3	98.8	90	82.9	74.2					24
26	101.5	105.7	101.7	94.9	87.5	81.7	76.9	70.6					26
28	89.7	93.9	90.4	84.8	78.6	76.4	70.5	65.8	59.3				28
30	79.4	83.8	80.8	75.9	73.1	69.2	64.2	59.8	55.1				30
32	69.2	74	72.9	69	67.5	63.1	60.2	55.7	52	47.6			32
34	60.8	65.4	66.2	64	62	58.3	55.3	51.6	48.3	44.6			34
36	54	58.4	60.2	59.1	56.9	53.7	50.9	47.6	44.6	42.5	37.7		36
38		52.5	54.5	55.2	52.6	49.7	47.9	45.3	42.5	40.4	36.6	30.3	38
40		47.6	49.8	51.2	48.7	46.1	44.9	42.8	40.1	37.5	34.7	30	40
45		37.9	40	41.7	40.7	40.1	38.1	36.2	33.8	31.5	29.2	28	45
50		31	32.8	34.5	34.8	34.3	32.4	31	28.8	26.8	24.6	23.9	50
55			27.5	29.1	29.4	29.6	27.9	26.7	24.8	22.8	21	20.3	55
60			23.3	24.8	25.1	25.4	24.3	23.2	21.4	19.7	17.8	17.3	60
65			20	21.4	21.7	21.9	21.2	20.2	18.5	16.9	15.3	14.8	65
70				18.6	18.9	19.1	18.5	17.7	16.1	14.6	13	12.6	70
75				16.3	16.5	16.7	16.2	15.5	14	12.5	11	10.7	75
80				14.3	14.4	14.6	14	13.6	12.2	10.8	9.3	9	80
85					12.6	12.8	12.2	11.9	10.6	9.2	7.8	7.5	85
90					11	11.2	10.6	10.3	9.1	7.8	6.5	6.2	90
95					9.7	9.8	9.2	8.9	7.9	6.6	5.2	5	95
100						8.6	8	7.7	6.8	5.5	4	3.7	100
105						7.6	6.9	6.6	5.7	4.5			105
110						6.7	6	5.6	4.7	3.4			110
115							5.1	4.8	3.8				115
120							4.4	4					120
125							3.8						125

t_253_001_00054_00_000

Lifting capacities Forces de levage

T

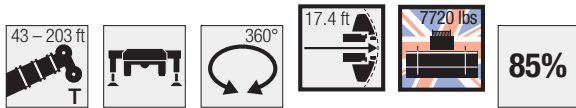

	43 ft	57 ft	72 ft	87 ft	102 ft	116 ft	131 ft	146 ft	161 ft	176 ft	191 ft	203 ft	
10	189.6	189.6	189.6										10
11	189.6	189.6	189.6	189.6									11
12	189.6	189.6	189.6	189.6									12
13	189.6	189.6	189.6	189.6	189.4								13
14	189.6	189.6	189.6	188.6									14
15	189.6	189.6	189.6	172.4	156.9								15
16	189.6	189.6	175.1	161.2	143.2								16
17	180.2	178.2	162.1	146.2	136.6								17
18	167.7	162.3	149	137.8	126.3	113							18
19	154.8	149.1	137	128.4	116.5	104.3							19
20	142.9	137.1	129.1	118.8	107.4	96							20
22	120.4	115.8	110.3	101.5	92	87.1	78.7						22
24	103.6	100.5	95.1	87.9	82.6	77.6	71.3	65.6					24
26	89	86.7	83	78.5	74.8	69.6	65.2	60.1					26
28	74.9	76.1	73.3	71	66.9	62.5	58.6	54	50.1				28
30	63.7	67.4	65.3	64	60.2	56.4	53.9	50.7	46.6				30
32	55.1	59.8	59.1	58.1	54.6	52.4	49.6	46.9	43.5	40.3			32
34	48.2	52.8	53.5	52.8	49.9	48.4	45.5	43	39.9	36.9			34
36	42.5	46.9	48.6	48.2	46.4	44.5	41.8	39.6	36.7	34	31.3		36
38		41.9	44.3	44.2	42.7	41.1	38.5	36.5	33.9	31.3	28.8	27.8	38
40		37.8	40	40.8	39.5	38.1	35.7	33.8	31.3	28.9	26.5	25.5	40
45		29.7	31.7	33.5	32.7	31.7	29.8	28.2	26	23.9	21.8	21	45
50		23.9	25.8	27.4	27.6	26.8	25.1	23.8	21.7	19.9	17.9	17.3	50
55			21.3	22.8	23.2	22.8	21.3	20.2	18.4	16.6	14.8	14.3	55
60			17.7	19.3	19.6	19.6	18.2	17.2	15.5	13.9	12.2	11.8	60
65			14.8	16.4	16.7	16.9	15.6	14.7	13.1	11.6	10.1	9.6	65
70				13.9	14.2	14.4	13.4	12.6	11.1	9.7	8.1	7.8	70
75				11.8	12	12.3	11.6	10.8	9.3	7.9	6.4	6.1	75
80				10.1	10.2	10.5	9.9	9.2	7.8	6.4	4.8	4.4	80
85					8.7	8.9	8.3	7.9	6.4	5.1			85
90					7.4	7.6	7	6.6	5.2	3.5			90
95					6.3	6.4	5.8	5.5	3.9				95
100						5.4	4.8	4.4					100
105						4.5	3.8						105
110						3.8							110

t_253_001_10564_00_000

Lifting capacities Forces de levage

T

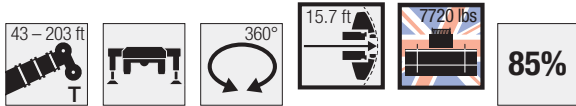

	43 ft	57 ft	72 ft	87 ft	102 ft	116 ft	131 ft	146 ft	161 ft	176 ft	191 ft	203 ft	
10	189.6	189.6	189.6										10
11	189.6	189.6	189.6	189.6									11
12	189.6	189.6	189.6	189.6									12
13	189.6	189.6	189.6	189									13
14	189.6	189.6	189.6	187.3									14
15	189.6	189.6	189.6	171	155.7								15
16	189.6	189.6	174	159.9	142								16
17	179.5	176.9	161.3	145.9	135.5								17
18	166.8	161	147.8	137.2	125.3	112							18
19	153.9	147.9	136.7	127.4	115.5	103.3							19
20	142	136	128.1	117.7	106.4	95							20
22	119.7	114.8	109.3	100.5	91.1	86.2	78.2						22
24	102.9	99.5	94.2	87.1	82.5	76.9	70.6	64.9					24
26	88.2	85.9	82.2	77.8	74.1	69	64.6	59.5					26
28	74.2	75.4	72.6	70.8	66.2	61.8	58	53.5	49.6				28
30	63.1	66.7	64.6	63.4	59.6	55.8	53.4	50.3	46.3				30
32	54.5	59.3	58.5	57.5	54	52.2	49.1	46.4	43.1	39.9			32
34	47.6	52.2	52.9	52.3	49.4	47.9	45	42.6	39.4	36.5			34
36	42	46.4	48.1	47.7	45.9	44	41.3	39.2	36.3	33.6	30.9		36
38		41.5	43.8	43.8	42.3	40.7	38.1	36.1	33.5	30.9	28.4	27.4	38
40		37.4	39.6	40.4	39	37.6	35.3	33.4	30.9	28.5	26.1	25.2	40
45		29.3	31.4	33.1	32.3	31.3	29.5	27.8	25.6	23.6	21.5	20.7	45
50		23.6	25.5	27.1	27.3	26.5	24.8	23.5	21.4	19.6	17.6	17	50
55			21	22.6	22.9	22.5	21	19.9	18.1	16.3	14.6	14.1	55
60			17.5	19	19.3	19.3	18	17	15.3	13.7	12	11.5	60
65			14.6	16.2	16.4	16.7	15.4	14.5	12.9	11.4	9.8	9.4	65
70				13.7	14	14.2	13.2	12.4	10.9	9.4	7.9	7.6	70
75				11.6	11.9	12.1	11.4	10.6	9.1	7.7	6.3	5.9	75
80				10	10.1	10.3	9.7	9	7.6	6.3	4.5	4.2	80
85					8.6	8.8	8.2	7.7	6.3	4.8			85
90					7.3	7.4	6.9	6.4	5				90
95					6.2	6.3	5.7	5.4	3.7				95
100						5.3	4.7	4.3					100
105						4.4	3.6						105
110						3.7							110

t_253_001_10065_00_000

Lifting capacities Forces de levage

T

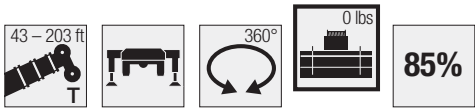

	43 ft	57 ft	72 ft	87 ft	102 ft	116 ft	131 ft	146 ft	161 ft	176 ft	191 ft	203 ft	
10	189.6	189.6	189.6	189.6									10
11	189.6	189.6	189.6	189.6									11
12	189.6	189.6	189.6	189.6									12
13	189.6	189.6	189.6	185									13
14	189.6	189.6	187.4	175.2									14
15	189.5	189.6	176.2	160.4	143.9								15
16	188.9	178.2	161	144.1	133.9								16
17	173.7	162.1	146.7	135.4	121.6								17
18	159.2	147.7	135.6	124.2	111	97.6							18
19	145.2	133.1	125.1	113.3	101.1	91.1							19
20	131.2	121.1	113.9	103.3	93.1	88.3							20
22	107.2	102.5	95.6	87.9	83.5	76.4	70.2						22
24	89.3	86.6	82.3	78.3	73.1	67.7	63	56					24
26	75.8	74.5	71.6	69.4	64.6	60	56.9	53					26
28	64	65.1	63.5	61.8	57.6	55.4	51.6	48.3	44.4				28
30	54.2	57.4	56.4	55.1	52.3	50	46.7	43.8	40.4				30
32	46.6	51	50.5	49.8	47.5	45.3	42.4	39.9	36.8	33.8			32
34	40.5	45.1	45.4	45.2	43.4	41.4	38.6	36.5	33.5	30.7			34
36	35.5	39.9	41.2	41.1	39.5	37.9	35.4	33.4	30.7	28.2	25.6		36
38		35.5	37.5	37.6	36.3	34.9	32.5	30.7	28.2	25.8	23.4	22.5	38
40		31.9	34.1	34.6	33.4	32.2	30	28.3	26	23.7	21.4	20.6	40
45		24.7	26.7	28.3	27.4	26.5	24.8	23.3	21.2	19.3	17.3	16.6	45
50		19.5	21.5	23.1	22.9	22.2	20.6	19.5	17.5	15.7	13.8	13.3	50
55			17.4	19	19.2	18.7	17.2	16.3	14.5	12.8	11.1	10.7	55
60			14.1	15.9	16.2	15.8	14.5	13.6	12	10.5	8.8	8.4	60
65			11.5	13.1	13.5	13.4	12.2	11.4	9.9	8.4	6.8	6.4	65
70				10.9	11.2	11.4	10.3	9.5	8	6.6	4.7	4.4	70
75				9.1	9.3	9.6	8.6	7.9	6.5	4.8			75
80				7.6	7.7	8	7.2	6.5	4.9				80
85					6.4	6.6	6	5.2					85
90					5.2	5.4	4.7	3.8					90
95					4.3	4.3	3.3						95

t_253_001_00055_00_000

Lifting heights Hauteurs de levage

T

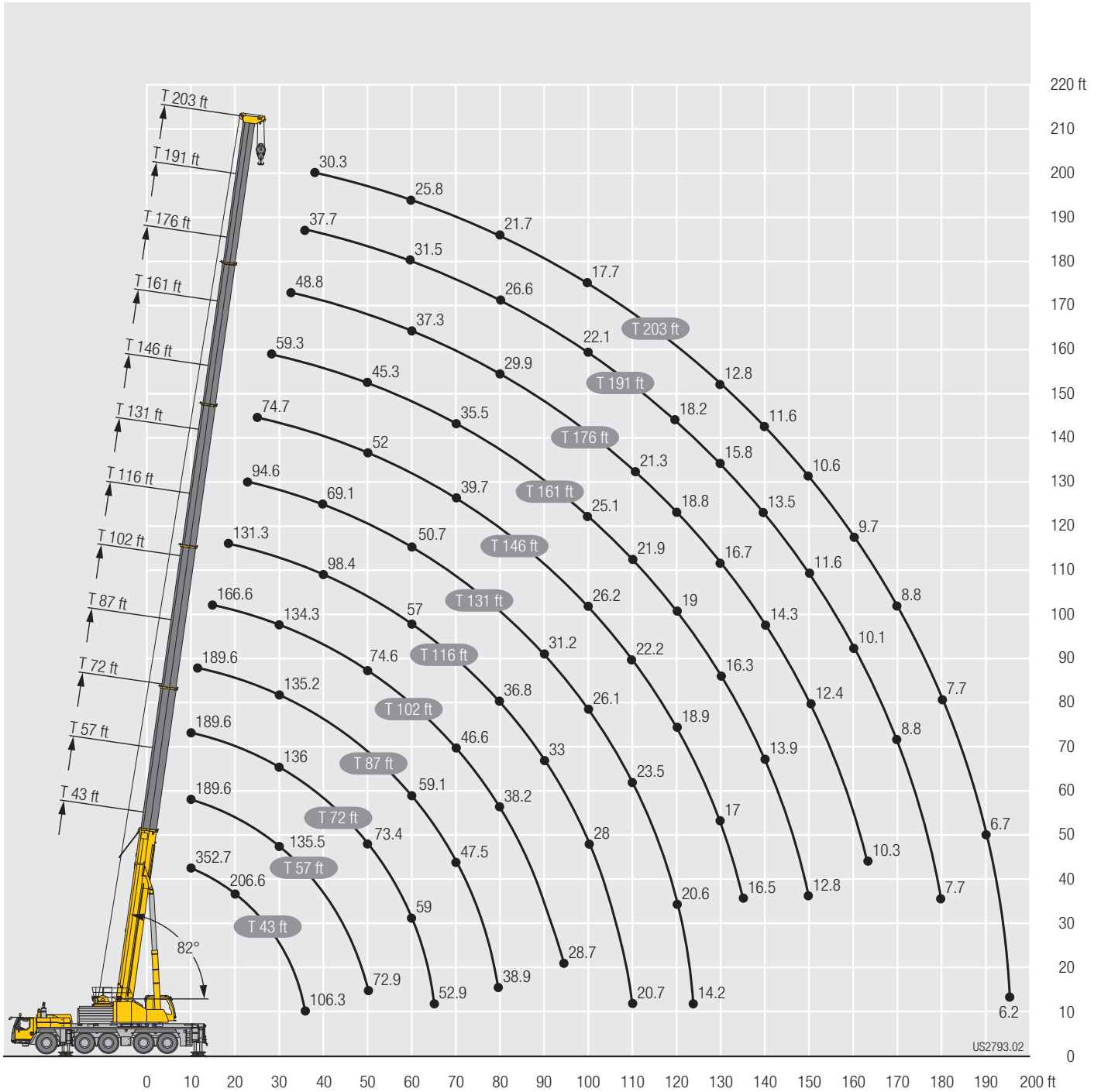

Lifting capacities Forces de levage

TNZK

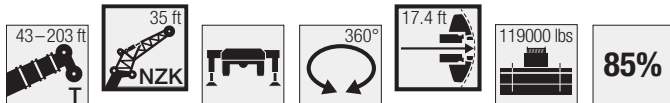

T	43 ft			57 ft			72 ft			87 ft			102 ft			116 ft			T
	35 ft			35 ft			35 ft			35 ft			35 ft			35 ft			
	0°	20°	40°	0°	20°	40°	0°	20°	40°	0°	20°	40°	0°	20°	40°	0°	20°	40°	
17	40.3	34.7		40.3			40.3			40.3			40.3			40.3			17
18	40	33.8		40.3			40.3			40.3			40.3			40.3			18
19	39.3	33		40.3	34.9		40.3			40.3			40.3			40.3			19
20	38.4	32.2		40.3	34.2		40.3			40.3			40.3			40.3			20
22	36.7	30.7		40.1	32.8		40.3	34.5		40.3			40.3			40.3			22
24	35	29.3		39	31.5		40.3	33.3		40.3	34.7		40.3			40.3			24
26	33.4	28.1	24	37.6	30.3		40.2	32.1		40.3	33.7		40.3			40.3			26
28	31.8	27	23.3	36.1	29.2	23.9	39.5	31.1		40.3	32.6		40.3	33.2		40.3			28
30	30.3	25.9	22.5	34.7	28.2	23.3	38.2	30.1	23.8	40.3	31.6		40.3	32.3		39.9	31.2		30
32	29	25	21.9	33.3	27.2	22.7	37	29.1	23.2	39.8	30.7	23.5	40.3	31.5		39.4	30.5		32
34	27.8	24.1	21.3	32.1	26.3	22.1	35.7	28.2	22.7	38.7	29.9	23.1	40.3	30.6		38.7	29.8		34
36	26.6	23.2	20.7	30.8	25.5	21.6	34.5	27.4	22.2	37.6	29	22.6	39.8	29.9	22.8	38.1	29.1		36
38	25.5	22.5	20.1	29.5	24.7	21.1	33.3	26.6	21.7	36.5	28.3	22.2	39	29.1	22.4	37.4	28.5	22	38
40	24.6	21.7	19.6	28.5	24	20.6	32.2	25.9	21.3	35.4	27.6	21.8	38.1	28.4	22	36.7	27.9	21.7	40
45	21.9	20.1	18.5	26.1	22.3	19.6	29.5	24.2	20.3	32.9	25.8	20.8	35.7	26.8	21.1	35	26.4	20.9	45
50	19	18.8	17.6	24	20.9	18.7	27.3	22.8	19.4	30.4	24.4	20	33.3	25.4	20.3	33.1	25.2	20.2	50
55	16.7	17.7	16.9	21.5	19.7	17.9	25.4	21.5	18.7	28.3	23.1	19.3	31.1	24.1	19.7	31.5	24	19.5	55
60	14.8	16.8	16.5	19	18.6	17.3	23.2	20.3	18	26.5	21.9	18.6	29.1	22.9	19	30	23	19	60
65	13.2	15.9	16.3	17.1	17.7	16.7	21	19.3	17.4	24.7	20.9	18	27.4	21.9	18.4	28.5	22	18.4	65
70	12	15.3		15.4	16.9	16.4	19	18.5	16.9	22.4	20	17.5	25.5	21	17.9	26.7	21.1	18	70
75				14	16.3	16.2	17.3	17.7	16.5	20.5	19.1	17	23.5	20.1	17.4	24.8	20.4	17.5	75
80				12.8	15.6		15.8	17.1	16.2	18.8	18.4	16.7	21.6	19.4	17	23.1	19.7	17.1	80
85				11.8			14.6	16.5	16.1	17.3	17.7	16.3	20	18.7	16.7	21.6	19	16.8	85
90							13.4	15.9		16	17.2	16.1	18.5	18.1	16.4	20.1	18.4	16.5	90
95							12.4	15.4		14.9	16.7	16	17.2	17.5	16.1	18.8	17.9	16.2	95
100							11.7			13.9	16.2		16.1	17	16	17.7	17.4	16	100
105										13	15.7		15.1	16.6	15.9	16.6	16.9	15.8	105
110										12.2	15.3		14.2	16.1		15.7	16.6	15.7	110
115										11.6			13.4	15.7		14.9	16.2	15.6	115
120													12.6	15.4		14.1	15.8	15.6	120
125													12.1	15.1		13.4	15.4		125
130													11.5			12.8	15.2		130
135																12.2	15		135
140																11.8	14.3		140
145																11.4			145

t_253_003_50265_00_000

Lifting capacities Forces de levage

TNZK

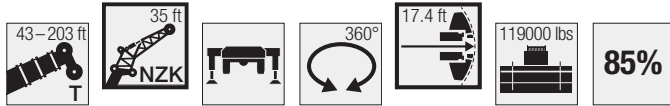

Lifting Capacity (lbs)	131 ft 35 ft			146 ft 35 ft			161 ft 35 ft			176 ft 35 ft			191 ft 35 ft			203 ft 35 ft			Lifting Capacity (lbs)
	0°	20°	40°	0°	20°	40°	0°	20°	40°	0°	20°	40°	0°	20°	40°	0°	20°	40°	
22	39.2																		22
24	38.8																		24
26	38.3			33															26
28	37.9			32.7															28
30	37.5			32.4			28.4												30
32	37.1			32.1			28.2			24.2									32
34	36.6	29.3		31.8			27.9			24.1									34
36	36.1	28.7		31.5			27.7			24			20.1						36
38	35.4	28.2		31.2	26.5		27.5			23.9			20.1			15.9			38
40	34.8	27.6		30.8	26.1		27.3			23.7			20			15.9			40
45	33.3	26.3	20.8	29.8	25		26.7	23.7		23.4			19.9			15.8			45
50	31.9	25.1	20.2	28.8	24	20	26	22.9	19.7	23.1	21.5		19.7	18.7		15.8			50
55	30.6	24.1	19.5	27.8	23.1	19.5	25.4	22.2	19.2	22.7	20.9	18.3	19.5	18.4		15.7	15.8		55
60	29.3	23.1	19	26.9	22.3	19	24.7	21.5	18.7	22.2	20.3	18	19.3	18.2	16.8	15.7	15.3		60
65	28	22.2	18.5	26.1	21.5	18.6	24	20.8	18.3	21.7	19.8	17.6	19	17.8	16.5	15.2	14.8	14.6	65
70	26.9	21.4	18	25.2	20.8	18.1	23.4	20.2	17.9	21.3	19.3	17.2	18.7	17.4	16.2	14.8	14.3	14.2	70
75	25.7	20.6	17.6	24.4	20.2	17.7	22.8	19.6	17.5	20.9	18.8	16.9	18.3	16.9	16	14.3	13.9	13.7	75
80	24.4	19.9	17.2	23.6	19.5	17.4	22.2	19.1	17.2	20.4	18.4	16.6	17.8	16.4	15.7	13.9	13.4	13.3	80
85	23	19.3	16.9	22.7	19	17.1	21.6	18.6	16.9	20	17.9	16.4	17.3	15.9	15.5	13.5	13	12.9	85
90	21.6	18.7	16.6	21.7	18.5	16.8	21	18.1	16.6	19.6	17.5	16.1	16.8	15.4	15.2	13.1	12.6	12.5	90
95	20.4	18.2	16.3	20.7	18	16.5	20.4	17.7	16.4	19.1	17.2	15.9	16.2	14.9	14.8	12.7	12.2	12.1	95
100	19.2	17.7	16.1	19.7	17.6	16.3	19.7	17.3	16.1	18.6	16.8	15.7	15.7	14.5	14.3	12.3	11.9	11.8	100
105	18.1	17.3	15.9	18.7	17.2	16.1	18.9	16.9	16	18.1	16.5	15.5	15.2	14.1	13.9	11.9	11.5	11.5	105
110	17.2	16.9	15.7	17.8	16.8	15.9	18.2	16.6	15.8	17.3	16.2	15.4	14.7	13.7	13.5	11.5	11.2	11.2	110
115	16.3	16.5	15.6	17	16.5	15.8	17.5	16.3	15.6	16.5	15.9	15.3	14.2	13.3	13.2	11.2	10.9	10.9	115
120	15.5	16.2	15.5	16.2	16.1	15.7	16.7	16	15.5	15.8	15.5	15.1	13.8	12.9	12.8	10.9	10.7	10.6	120
125	14.7	15.9	15.4	15.5	15.9	15.6	16	15.7	15.4	15	15	15	13.3	12.5	12.5	10.5	10.4	10.4	125
130	14.1	15.4	15.4	14.8	15.6	15.4	15	15.4	15.3	14.3	14.5	14.6	12.9	12.2	12.1	10	10.1	10.1	130
135	13.4	15		14.1	15.1	15.1	14.1	14.5	14.9	13.6	13.9	14.1	12.4	11.9	11.9	9.6	9.8	9.9	135
140	12.7	14.5		13.6	14.4	14.7	13.4	13.5	13.9	12.6	13.1	13.4	11.9	11.5	11.6	9.2	9.4	9.6	140
145	12.3	13.9		12.8	13.3		12.7	13	13	11.7	12.3	12.7	11.3	11.2	11.3	8.8	9	9.2	145
150	11.9	13		12	12.3		11.8	12.2	12.5	11	11.4	11.8	10.9	10.9	11.1	8.4	8.6	8.8	150
155	11.5			11.2	11.5		11	11.4	11.7	10.6	10.7	11	10.2	10.6	10.8	8	8.2	8.4	155
160	8.6			10.6	10.8		10.3	10.7		10.3	10.4	10.4	9.6	10.1	10.4	7.6	7.9	8	160
165				10.3	10.3		9.7	9.9		9.8	10	10.1	8.9	9.5	9.7	7.3	7.5	7.7	165
170				9.8			9.1	9.3		9.1	9.5		8.3	8.8	9	6.9	7.1	7.3	170
175				4.8			8.6	8.7		8.6	8.9		7.7	8.2	8.4	6.6	6.8	6.9	175
180							8.3	8.4		8	8.3		7.1	7.6		6.3	6.5	6.6	180
185							8.1			7.5	7.7		6.6	7		6	6.2	6.3	185
190										7	7.2		6.1	6.5		5.7	5.9		190
195										6.6	6.7		5.7	6		5.4	5.6		195
200										6.2			5.2	5.5		4.6	5.3		200
205													4.8	5.1		3.5	4.4		205
210													4.5	4.7		2.2	3.1		210
215													3.5						215

L_253_003_50265_00_000

Lifting capacities Forces de levage

TNZK

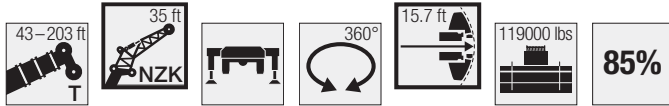

↙	43 ft			57 ft			72 ft			87 ft			102 ft			116 ft			↘
	35 ft			35 ft			35 ft			35 ft			35 ft			35 ft			
	0°	20°	40°	0°	20°	40°	0°	20°	40°	0°	20°	40°	0°	20°	40°	0°	20°	40°	
17	40.3	34.7		40.3			40.3			40.3			40.3			40.3			17
18	40	33.8		40.3			40.3			40.3			40.3			40.3			18
19	39.3	33		40.3	34.9		40.3			40.3			40.3			40.3			19
20	38.4	32.2		40.3	34.2		40.3			40.3			40.3			40.3			20
22	36.7	30.7		40.1	32.8		40.3	34.5		40.3			40.3			40.3			22
24	35	29.3		39	31.5		40.3	33.3		40.3	34.7		40.3			40.3			24
26	33.4	28.1	24	37.6	30.3		40.2	32.1		40.3	33.7		40.3			40.3			26
28	31.8	27	23.3	36.1	29.2	23.9	39.5	31.1		40.3	32.6		40.3	33.2		40.3			28
30	30.3	25.9	22.5	34.7	28.2	23.3	38.2	30.1	23.8	40.3	31.6		40.3	32.3		39.9	31.2		30
32	29	25	21.9	33.3	27.2	22.7	37	29.1	23.2	39.8	30.7	23.5	40.3	31.5		39.4	30.5		32
34	27.8	24.1	21.3	32.1	26.3	22.1	35.7	28.2	22.7	38.7	29.9	23.1	40.3	30.6		38.7	29.8		34
36	26.6	23.2	20.7	30.8	25.5	21.6	34.5	27.4	22.2	37.6	29	22.6	39.8	29.9	22.8	38.1	29.1		36
38	25.5	22.5	20.1	29.5	24.7	21.1	33.3	26.6	21.7	36.5	28.3	22.2	39	29.1	22.4	37.4	28.5	22	38
40	24.6	21.7	19.6	28.5	24	20.6	32.2	25.9	21.3	35.4	27.6	21.8	38.1	28.4	22	36.7	27.9	21.7	40
45	21.9	20.1	18.5	26.1	22.3	19.6	29.5	24.2	20.3	32.9	25.8	20.8	35.7	26.8	21.1	35	26.4	20.9	45
50	19	18.8	17.6	24	20.9	18.7	27.3	22.8	19.4	30.4	24.4	20	33.3	25.4	20.3	33.1	25.2	20.2	50
55	16.7	17.7	16.9	21.5	19.7	17.9	25.4	21.5	18.7	28.3	23.1	19.3	31.1	24.1	19.7	31.5	24	19.5	55
60	14.8	16.8	16.5	19	18.6	17.3	23.2	20.3	18	26.5	21.9	18.6	29.1	22.9	19	30	23	19	60
65	13.2	15.9	16.3	17.1	17.7	16.7	21	19.3	17.4	24.7	20.9	18	27.4	21.9	18.4	28.5	22	18.4	65
70	12	15.3		15.4	16.9	16.4	19	18.5	16.9	22.4	20	17.5	25.5	21	17.9	26.7	21.1	18	70
75				14	16.3	16.2	17.3	17.7	16.5	20.5	19.1	17	23.5	20.1	17.4	24.8	20.4	17.5	75
80				12.8	15.6		15.8	17.1	16.2	18.8	18.4	16.7	21.6	19.4	17	23.1	19.7	17.1	80
85				11.8			14.6	16.5	16.1	17.3	17.7	16.3	20	18.7	16.7	21.6	19	16.8	85
90							13.4	15.9		16	17.2	16.1	18.5	18.1	16.4	20.1	18.4	16.5	90
95							12.4	15.4		14.9	16.7	16	17.2	17.5	16.1	18.8	17.9	16.2	95
100							11.7			13.9	16.2		16.1	17	16	17.7	17.4	16	100
105										13	15.7		15.1	16.6	15.9	16.6	16.9	15.8	105
110										12.2	15.3		14.2	16.1		15.7	16.6	15.7	110
115										11.6			13.4	15.7		14.9	16.2	15.6	115
120													12.6	15.4		14.1	15.8	15.6	120
125													12.1	15.1		13.4	15.4		125
130													11.5			12.8	15.2		130
135																12.2	14.4		135
140																11.8	14.1		140
145																11.4			145

t_253_003_50001_00_000

Lifting capacities Forces de levage

TNZK

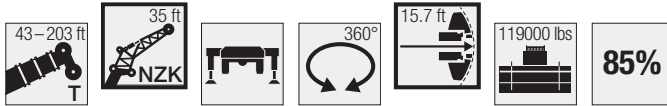

↙ ↘	131 ft 35 ft			146 ft 35 ft			161 ft 35 ft			176 ft 35 ft			191 ft 35 ft			203 ft 35 ft			↙ ↘
	0°	20°	40°	0°	20°	40°	0°	20°	40°	0°	20°	40°	0°	20°	40°	0°	20°	40°	
22	39.2																		22
24	38.8																		24
26	38.3			33															26
28	37.9			32.7															28
30	37.5			32.4			28.4												30
32	37.1			32.1			28.2			24.2									32
34	36.6	29.3		31.8			27.9			24.1									34
36	36.1	28.7		31.5			27.7			24			20.1						36
38	35.4	28.2		31.2	26.5		27.5			23.9			20.1			15.9			38
40	34.8	27.6		30.8	26.1		27.3			23.7			20			15.9			40
45	33.3	26.3	20.8	29.8	25		26.7	23.7		23.4			19.9			15.8			45
50	31.9	25.1	20.2	28.8	24	20	26	22.9	19.7	23.1	21.5		19.7	18.7		15.8			50
55	30.6	24.1	19.5	27.8	23.1	19.5	25.4	22.2	19.2	22.7	20.9	18.3	19.5	18.4		15.7	15.8		55
60	29.3	23.1	19	26.9	22.3	19	24.7	21.5	18.7	22.2	20.3	18	19.3	18.2	16.8	15.7	15.3		60
65	28	22.2	18.5	26.1	21.5	18.6	24	20.8	18.3	21.7	19.8	17.6	19	17.8	16.5	15.2	14.8	14.6	65
70	26.9	21.4	18	25.2	20.8	18.1	23.4	20.2	17.9	21.3	19.3	17.2	18.7	17.4	16.2	14.8	14.3	14.2	70
75	25.7	20.6	17.6	24.4	20.2	17.7	22.8	19.6	17.5	20.9	18.8	16.9	18.3	16.9	16	14.3	13.9	13.7	75
80	24.4	19.9	17.2	23.6	19.5	17.4	22.2	19.1	17.2	20.4	18.4	16.6	17.8	16.4	15.7	13.9	13.4	13.3	80
85	23	19.3	16.9	22.7	19	17.1	21.6	18.6	16.9	20	17.9	16.4	17.3	15.9	15.5	13.5	13	12.9	85
90	21.6	18.7	16.6	21.7	18.5	16.8	21	18.1	16.6	19.6	17.5	16.1	16.8	15.4	15.2	13.1	12.6	12.5	90
95	20.4	18.2	16.3	20.7	18	16.5	20.4	17.7	16.4	19.1	17.2	15.9	16.2	14.9	14.8	12.7	12.2	12.1	95
100	19.2	17.7	16.1	19.7	17.6	16.3	19.7	17.3	16.1	18.6	16.8	15.7	15.7	14.5	14.3	12.3	11.9	11.8	100
105	18.1	17.3	15.9	18.7	17.2	16.1	18.9	16.9	16	18.1	16.5	15.5	15.2	14.1	13.9	11.9	11.5	11.5	105
110	17.2	16.9	15.7	17.8	16.8	15.9	18.2	16.6	15.8	17.3	16.2	15.4	14.7	13.7	13.5	11.5	11.2	11.2	110
115	16.3	16.5	15.6	17	16.5	15.8	17.4	16.3	15.6	16.5	15.9	15.3	14.2	13.3	13.2	11.2	10.9	10.9	115
120	15.5	16.2	15.5	16.2	16.1	15.7	16.5	16	15.5	15.8	15.5	15.1	13.8	12.9	12.8	10.9	10.7	10.6	120
125	14.7	15.7	15.4	15.3	15.7	15.6	15.3	15.6	15.4	14.9	15	15	13.3	12.5	12.5	10.5	10.4	10.4	125
130	13.8	15.3	15.3	14.7	15.4	15.4	14.7	14.7	15	13.7	14.4	14.6	12.9	12.2	12.1	10	10.1	10.1	130
135	13.3	14.7		13.8	14.4	14.9	13.7	14.1	14.2	12.6	13.3	13.9	12.4	11.9	11.9	9.6	9.8	9.9	135
140	12.7	14.1		12.8	13.3	13.7	12.6	13.2	13.6	11.9	12.3	12.8	11.8	11.5	11.6	9.2	9.4	9.6	140
145	12.2	13.1		12	12.3		11.7	12.2	12.6	11.5	11.5	11.9	11	11.2	11.3	8.8	9	9.2	145
150	11.8	12.6		11.5	11.6		10.9	11.4	11.7	11	11.1	11.1	10.2	10.8	11.1	8.4	8.6	8.8	150
155	11.5			10.9	11.1		10.2	10.6	10.9	10.3	10.7	10.8	9.4	10.1	10.4	8	8.2	8.4	155
160	8.6			10.2	10.5		9.6	9.8		9.6	10	10.4	8.8	9.4	9.7	7.6	7.9	8	160
165				9.9	9.9		9.2	9.4		9	9.3	9.7	8.1	8.7	9	7.3	7.5	7.7	165
170				9.6			8.9	9		8.4	8.7		7.5	8.1	8.3	6.9	7.1	7.3	170
175				4.8			8.5	8.7		7.8	8.1		6.9	7.5	7.6	6.6	6.8	6.9	175
180							8	8.1		7.3	7.5		6.4	6.9		6.3	6.5	6.6	180
185							7.5			6.8	7		5.9	6.3		5.9	6.2	6.3	185
190										6.4	6.5		5.4	5.8		5.4	5.8		190
195										5.9	6		5	5.4		5	5.3		195
200										5.5			4.6	4.9		4.1	4.8		200
205													4.2	4.5		3	3.9		205
210													3.9	4			2.6		210
215													3						215

L_253_003_50001_00_000

Lifting capacities Forces de levage

TNZK

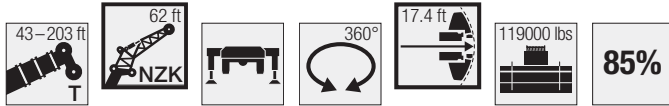

↙	43 ft 62 ft			57 ft 62 ft			72 ft 62 ft			87 ft 62 ft			102 ft 62 ft			116 ft 62 ft			↘
	0°	20°	40°	0°	20°	40°	0°	20°	40°	0°	20°	40°	0°	20°	40°	0°	20°	40°	
17	16.3			16.4			16.4			16.5									17
18	16.2			16.3			16.4			16.5									18
19	16.2			16.3			16.4			16.4			16.5						19
20	16.1			16.3			16.3			16.4			16.5						20
22	15.9			16.2			16.3			16.4			16.4			16.1			22
24	15.7			16			16.3			16.3			16.4			16			24
26	15.5			15.9			16.2			16.3			16.3			15.8			26
28	15.1			15.7			16			16.2			16.3			15.7			28
30	14.8			15.5			15.9			16.1			16.2			15.6			30
32	14.4	12.3		15.3			15.7			16			16.1			15.4			32
34	14	12		14.9	12.3		15.5			15.9			15.9			15.3			34
36	13.6	11.7		14.6	12		15.3	12.2		15.7			15.7			15.1			36
38	13.2	11.4		14.3	11.7		15.1	12		15.4	12.2		15.5			14.9			38
40	12.9	11.1		13.9	11.5		14.8	11.7		15.2	11.9		15.2			14.8			40
45	12	10.5		13.1	10.9		14	11.2		14.5	11.4		14.7	11.5		14.3	11.4		45
50	11.3	9.9	8.6	12.3	10.4	8.8	13.3	10.7		13.9	10.9		14.1	11.1		13.8	11		50
55	10.6	9.5	8.3	11.7	9.9	8.5	12.6	10.2	8.6	13.2	10.5	8.7	13.5	10.7		13.3	10.7		55
60	9.8	9	8.1	11.1	9.5	8.3	11.9	9.8	8.4	12.6	10.1	8.4	12.9	10.3	8.5	12.8	10.3	8.5	60
65	9	8.6	7.9	10.4	9.1	8.1	11.4	9.4	8.2	12	9.7	8.3	12.4	10	8.3	12.3	10	8.3	65
70	8.3	8.3	7.7	9.6	8.8	7.9	10.7	9.1	8	11.5	9.4	8.1	11.9	9.6	8.2	11.9	9.7	8.2	70
75	7.6	8	7.5	8.9	8.5	7.7	10.1	8.8	7.8	10.9	9.1	7.9	11.4	9.4	8	11.5	9.4	8	75
80	7.1	7.8	7.5	8.3	8.2	7.6	9.5	8.5	7.7	10.4	8.8	7.8	11	9.1	7.9	11.1	9.2	7.9	80
85	6.6	7.6	7.5	7.7	8	7.5	8.8	8.3	7.6	9.8	8.6	7.7	10.6	8.8	7.8	10.8	8.9	7.8	85
90	6.2	7.5	7.5	7.2	7.8	7.5	8.3	8.1	7.5	9.3	8.4	7.6	10.1	8.6	7.7	10.4	8.7	7.7	90
95	5.8	7.5		6.8	7.6	7.4	7.8	7.9	7.4	8.7	8.2	7.5	9.5	8.4	7.6	10	8.5	7.6	95
100				6.4	7.5	7.4	7.3	7.7	7.4	8.2	8	7.4	9	8.2	7.5	9.6	8.4	7.5	100
105				6	7.4		6.9	7.6	7.4	7.8	7.8	7.4	8.6	8.1	7.4	9.1	8.2	7.5	105
110				5.7	7.4		6.6	7.5	7.4	7.4	7.7	7.4	8.1	7.9	7.4	8.7	8	7.4	110
115							6.2	7.4	7.4	7	7.6	7.4	7.7	7.8	7.4	8.3	7.9	7.4	115
120							5.9	7.4		6.7	7.5	7.4	7.4	7.7	7.4	7.9	7.8	7.4	120
125							5.7	7.4		6.4	7.4	7.4	7	7.5	7.4	7.6	7.7	7.3	125
130										6.1	7.4		6.7	7.5	7.4	7.3	7.6	7.3	130
135										5.9	7.4		6.5	7.4	7.4	7	7.5	7.3	135
140										5.6	7.4		6.2	7.4	7.4	6.7	7.4	7.3	140
145													6	7.4		6.5	7.3	7.3	145
150													5.8	7.4		6.2	7.3	7.3	150
155													5.6	7.4		6	7.3		155
160																5.8	7.3		160
165																5.7	7.3		165
170																5.5			170

t_253_003_50277_00_000

Lifting capacities Forces de levage

TNZK

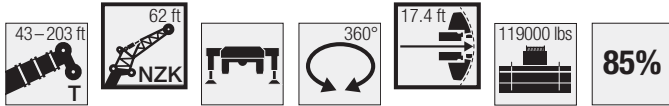

Lifting Capacity (lbs)	131 ft 62 ft			146 ft 62 ft			161 ft 62 ft			176 ft 62 ft			191 ft 62 ft			203 ft 62 ft			Lifting Capacity (lbs)
	0°	20°	40°	0°	20°	40°	0°	20°	40°	0°	20°	40°	0°	20°	40°	0°	20°	40°	
26	15.4																		26
28	15.2			14.1															28
30	15.1			14															30
32	15			13.9			13												32
34	14.9			13.8			12.9												34
36	14.7			13.7			12.8			11.8									36
38	14.6			13.6			12.7			11.8									38
40	14.4			13.5			12.7			11.7			10.6						40
45	14			13.3			12.5			11.6			10.5			9.5			45
50	13.6	11		12.9			12.3			11.5			10.4			9.4			50
55	13.2	10.7		12.6	10.5		12	10.2		11.3			10.3			9.4			55
60	12.7	10.4		12.2	10.2		11.7	10		11.1	9.7		10.2			9.3			60
65	12.3	10.1	8.3	11.9	9.9		11.4	9.7		10.9	9.5		10	9.1		9.2			65
70	11.9	9.8	8.2	11.5	9.7	8.1	11.2	9.5		10.7	9.3		9.9	8.9		9.1	8.5		70
75	11.5	9.5	8.1	11.2	9.4	8	10.9	9.3	8	10.5	9.1	7.9	9.7	8.8		9	8.4		75
80	11.2	9.3	7.9	10.9	9.2	7.9	10.7	9.1	7.9	10.3	8.9	7.8	9.6	8.6		8.9	8.2		80
85	10.8	9.1	7.8	10.6	9	7.8	10.4	8.9	7.8	10.1	8.8	7.7	9.5	8.5	7.6	8.7	8.1		85
90	10.5	8.8	7.7	10.4	8.8	7.7	10.2	8.8	7.7	9.9	8.6	7.6	9.3	8.4	7.5	8.6	8	7.3	90
95	10.2	8.7	7.6	10.1	8.7	7.6	10	8.6	7.6	9.7	8.5	7.5	9.2	8.2	7.4	8.5	7.9	7.3	95
100	10	8.5	7.6	9.9	8.5	7.5	9.7	8.4	7.5	9.5	8.3	7.5	9	8.1	7.4	8.4	7.8	7.2	100
105	9.6	8.3	7.5	9.6	8.3	7.5	9.5	8.3	7.5	9.3	8.2	7.4	8.9	8	7.3	8.3	7.7	7.2	105
110	9.2	8.2	7.4	9.4	8.2	7.4	9.3	8.2	7.4	9.1	8.1	7.4	8.7	7.9	7.3	8.2	7.6	7.1	110
115	8.8	8	7.4	9.1	8	7.4	9.1	8	7.4	8.9	8	7.3	8.6	7.8	7.2	8.1	7.6	7.1	115
120	8.4	7.9	7.3	8.8	7.9	7.3	8.9	7.9	7.3	8.7	7.9	7.3	8.5	7.7	7.2	8	7.5	7.1	120
125	8.1	7.8	7.3	8.4	7.8	7.3	8.6	7.8	7.3	8.6	7.8	7.2	8.4	7.6	7.2	7.9	7.4	7	125
130	7.8	7.7	7.3	8.1	7.7	7.3	8.4	7.7	7.3	8.4	7.7	7.2	8.2	7.5	7.1	7.8	7.4	7	130
135	7.5	7.6	7.3	7.8	7.6	7.3	8.1	7.6	7.2	8.2	7.6	7.2	8	7.5	7.1	7.8	7.3	7	135
140	7.2	7.5	7.3	7.5	7.5	7.3	7.8	7.6	7.2	8	7.5	7.2	7.8	7.4	7.1	7.6	7.2	7	140
145	6.9	7.4	7.3	7.3	7.4	7.3	7.5	7.5	7.2	7.7	7.5	7.1	7.7	7.3	7.1	7.5	7.2	7	145
150	6.7	7.4	7.3	7	7.4	7.3	7.3	7.4	7.2	7.5	7.4	7.1	7.5	7.3	7.1	7.4	7.1	7	150
155	6.5	7.3	7.3	6.8	7.3	7.3	7.1	7.4	7.2	7.3	7.3	7.1	7.3	7.2	7.1	7.2	7.1	7	155
160	6.3	7.3	7.3	6.6	7.3	7.3	6.9	7.3	7.2	7.1	7.3	7.1	7.1	7.2	7.1	7	7	6.9	160
165	6.1	7.3	7.3	6.4	7.3	7.3	6.7	7.3	7.2	6.9	7.2	7.1	7	7.1	7.1	6.8	6.8	6.9	165
170	5.9	7.3		6.2	7.3	7.3	6.5	7.2	7.2	6.7	7.2	7.1	6.8	7.1	7.1	6.5	6.7	6.8	170
175	5.8	7.3		6.1	7.3	7.3	6.3	7.2	7.2	6.5	7.2	7.1	6.6	7.1	7.1	6.3	6.5	6.7	175
180	5.6	7.3		5.9	7.3		6.2	7.2	7.2	6.4	7.2	7.1	6.5	7.1	7.1	6	6.3	6.5	180
185	5.5			5.8	7.3		6	7.2	7.2	6.3	7.1	7.1	6.3	7.1	7.1	5.7	6	6.3	185
190				5.7	7.3		5.9	7.2		6.1	7.1	7.1	6.2	7.1	7.1	5.5	5.8	6.1	190
195				5.6	7.3		5.8	7.2		6	7.1	7.1	6.1	6.9	7.1	5.2	5.5	5.8	195
200				5.5			5.7	7.1		5.8	7.1	7.1	5.9	6.5	6.8	5	5.3	5.5	200
205							5.6	6.6		5.7	6.8		5.5	6.1	6.3	4.5	5	5.2	205
210							5.5	6.4		5.6	6.3		5.2	5.6	5.8	3.5	4.7	4.9	210
215							5.3			5.5	5.9		4.5	5.2		2.3	4.2	4.6	215
220										5.3	5.5		3.6	4.8			2.9	3.5	220
225										5	5.1		2.5	3.6				2.2	225
230										3.4				2.5					230

t_253_003_50277_00_000

Lifting capacities Forces de levage

TNZK

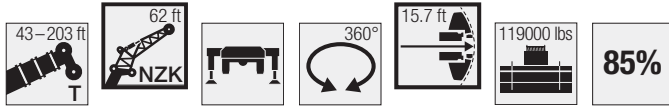

↙ ↘	43 ft 62 ft			57 ft 62 ft			72 ft 62 ft			87 ft 62 ft			102 ft 62 ft			116 ft 62 ft			↙ ↘
	0°	20°	40°	0°	20°	40°	0°	20°	40°	0°	20°	40°	0°	20°	40°	0°	20°	40°	
17	16.3			16.4			16.4			16.5									17
18	16.2			16.3			16.4			16.5									18
19	16.2			16.3			16.4			16.4			16.5						19
20	16.1			16.3			16.3			16.4			16.5						20
22	15.9			16.2			16.3			16.4			16.4			16.1			22
24	15.7			16			16.3			16.3			16.4			16			24
26	15.5			15.9			16.2			16.3			16.3			15.8			26
28	15.1			15.7			16			16.2			16.3			15.7			28
30	14.8			15.5			15.9			16.1			16.2			15.6			30
32	14.4	12.3		15.3			15.7			16			16.1			15.4			32
34	14	12		14.9	12.3		15.5			15.9			15.9			15.3			34
36	13.6	11.7		14.6	12		15.3	12.2		15.7			15.7			15.1			36
38	13.2	11.4		14.3	11.7		15.1	12		15.4	12.2		15.5			14.9			38
40	12.9	11.1		13.9	11.5		14.8	11.7		15.2	11.9		15.2			14.8			40
45	12	10.5		13.1	10.9		14	11.2		14.5	11.4		14.7	11.5		14.3	11.4		45
50	11.3	9.9	8.6	12.3	10.4	8.8	13.3	10.7		13.9	10.9		14.1	11.1		13.8	11		50
55	10.6	9.5	8.3	11.7	9.9	8.5	12.6	10.2	8.6	13.2	10.5	8.7	13.5	10.7		13.3	10.7		55
60	9.8	9	8.1	11.1	9.5	8.3	11.9	9.8	8.4	12.6	10.1	8.4	12.9	10.3	8.5	12.8	10.3	8.5	60
65	9	8.6	7.9	10.4	9.1	8.1	11.4	9.4	8.2	12	9.7	8.3	12.4	10	8.3	12.3	10	8.3	65
70	8.3	8.3	7.7	9.6	8.8	7.9	10.7	9.1	8	11.5	9.4	8.1	11.9	9.6	8.2	11.9	9.7	8.2	70
75	7.6	8	7.5	8.9	8.5	7.7	10.1	8.8	7.8	10.9	9.1	7.9	11.4	9.4	8	11.5	9.4	8	75
80	7.1	7.8	7.5	8.3	8.2	7.6	9.5	8.5	7.7	10.4	8.8	7.8	11	9.1	7.9	11.1	9.2	7.9	80
85	6.6	7.6	7.5	7.7	8	7.5	8.8	8.3	7.6	9.8	8.6	7.7	10.6	8.8	7.8	10.8	8.9	7.8	85
90	6.2	7.5	7.5	7.2	7.8	7.5	8.3	8.1	7.5	9.3	8.4	7.6	10.1	8.6	7.7	10.4	8.7	7.7	90
95	5.8	7.5		6.8	7.6	7.4	7.8	7.9	7.4	8.7	8.2	7.5	9.5	8.4	7.6	10	8.5	7.6	95
100				6.4	7.5	7.4	7.3	7.7	7.4	8.2	8	7.4	9	8.2	7.5	9.6	8.4	7.5	100
105				6	7.4		6.9	7.6	7.4	7.8	7.8	7.4	8.6	8.1	7.4	9.1	8.2	7.5	105
110				5.7	7.4		6.6	7.5	7.4	7.4	7.7	7.4	8.1	7.9	7.4	8.7	8	7.4	110
115							6.2	7.4	7.4	7	7.6	7.4	7.7	7.8	7.4	8.3	7.9	7.4	115
120							5.9	7.4		6.7	7.5	7.4	7.4	7.7	7.4	7.9	7.8	7.4	120
125							5.7	7.4		6.4	7.4	7.4	7	7.5	7.4	7.6	7.7	7.3	125
130										6.1	7.4		6.7	7.5	7.4	7.3	7.6	7.3	130
135										5.9	7.4		6.5	7.4	7.4	7	7.5	7.3	135
140										5.6	7.4		6.2	7.4	7.4	6.7	7.4	7.3	140
145													6	7.4		6.5	7.3	7.3	145
150													5.8	7.4		6.2	7.3	7.3	150
155													5.6	7.4		6	7.3		155
160																5.8	7.3		160
165																5.7	7.3		165
170																5.5			170

t_253_003_50012_00_000

Lifting capacities Forces de levage

TNZK

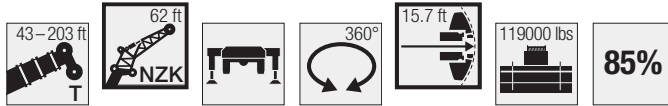

↙ ↘	131 ft 62 ft			146 ft 62 ft			161 ft 62 ft			176 ft 62 ft			191 ft 62 ft			203 ft 62 ft			↙ ↘
	0°	20°	40°	0°	20°	40°	0°	20°	40°	0°	20°	40°	0°	20°	40°	0°	20°	40°	
26	15.4																		26
28	15.2			14.1															28
30	15.1			14															30
32	15			13.9			13												32
34	14.9			13.8			12.9												34
36	14.7			13.7			12.8			11.8									36
38	14.6			13.6			12.7			11.8									38
40	14.4			13.5			12.7			11.7			10.6						40
45	14			13.3			12.5			11.6			10.5			9.5			45
50	13.6	11		12.9			12.3			11.5			10.4			9.4			50
55	13.2	10.7		12.6	10.5		12	10.2		11.3			10.3			9.4			55
60	12.7	10.4		12.2	10.2		11.7	10		11.1	9.7		10.2			9.3			60
65	12.3	10.1	8.3	11.9	9.9		11.4	9.7		10.9	9.5		10	9.1		9.2			65
70	11.9	9.8	8.2	11.5	9.7	8.1	11.2	9.5		10.7	9.3		9.9	8.9		9.1	8.5		70
75	11.5	9.5	8.1	11.2	9.4	8	10.9	9.3	8	10.5	9.1	7.9	9.7	8.8		9	8.4		75
80	11.2	9.3	7.9	10.9	9.2	7.9	10.7	9.1	7.9	10.3	8.9	7.8	9.6	8.6		8.9	8.2		80
85	10.8	9.1	7.8	10.6	9	7.8	10.4	8.9	7.8	10.1	8.8	7.7	9.5	8.5	7.6	8.7	8.1		85
90	10.5	8.8	7.7	10.4	8.8	7.7	10.2	8.8	7.7	9.9	8.6	7.6	9.3	8.4	7.5	8.6	8	7.3	90
95	10.2	8.7	7.6	10.1	8.7	7.6	10	8.6	7.6	9.7	8.5	7.5	9.2	8.2	7.4	8.5	7.9	7.3	95
100	10	8.5	7.6	9.9	8.5	7.5	9.7	8.4	7.5	9.5	8.3	7.5	9	8.1	7.4	8.4	7.8	7.2	100
105	9.6	8.3	7.5	9.6	8.3	7.5	9.5	8.3	7.5	9.3	8.2	7.4	8.9	8	7.3	8.3	7.7	7.2	105
110	9.2	8.2	7.4	9.4	8.2	7.4	9.3	8.2	7.4	9.1	8.1	7.4	8.7	7.9	7.3	8.2	7.6	7.1	110
115	8.8	8	7.4	9.1	8	7.4	9.1	8	7.4	8.9	8	7.3	8.6	7.8	7.2	8.1	7.6	7.1	115
120	8.4	7.9	7.3	8.8	7.9	7.3	8.9	7.9	7.3	8.7	7.9	7.3	8.5	7.7	7.2	8	7.5	7.1	120
125	8.1	7.8	7.3	8.4	7.8	7.3	8.6	7.8	7.3	8.6	7.8	7.2	8.4	7.6	7.2	7.9	7.4	7	125
130	7.8	7.7	7.3	8.1	7.7	7.3	8.4	7.7	7.3	8.4	7.7	7.2	8.2	7.5	7.1	7.8	7.4	7	130
135	7.5	7.6	7.3	7.8	7.6	7.3	8.1	7.6	7.2	8.2	7.6	7.2	8	7.5	7.1	7.8	7.3	7	135
140	7.2	7.5	7.3	7.5	7.5	7.3	7.8	7.6	7.2	8	7.5	7.2	7.8	7.4	7.1	7.6	7.2	7	140
145	6.9	7.4	7.3	7.3	7.4	7.3	7.5	7.5	7.2	7.7	7.5	7.1	7.7	7.3	7.1	7.5	7.2	7	145
150	6.7	7.4	7.3	7	7.4	7.3	7.3	7.4	7.2	7.5	7.4	7.1	7.5	7.3	7.1	7.4	7.1	7	150
155	6.5	7.3	7.3	6.8	7.3	7.3	7.1	7.4	7.2	7.3	7.3	7.1	7.3	7.2	7.1	7.2	7.1	7	155
160	6.3	7.3	7.3	6.6	7.3	7.3	6.9	7.3	7.2	7.1	7.3	7.1	7.1	7.2	7.1	7	7	6.9	160
165	6.1	7.3	7.3	6.4	7.3	7.3	6.7	7.3	7.2	6.9	7.2	7.1	7	7.1	7.1	6.8	6.8	6.9	165
170	5.9	7.3		6.2	7.3	7.3	6.5	7.2	7.2	6.7	7.2	7.1	6.8	7.1	7.1	6.5	6.7	6.8	170
175	5.8	7.3		6.1	7.3	7.3	6.3	7.2	7.2	6.5	7.2	7.1	6.6	7.1	7.1	6.3	6.5	6.7	175
180	5.6	7.3		5.9	7.3		6.2	7.2	7.2	6.4	7.2	7.1	6.5	7.1	7.1	6	6.3	6.5	180
185	5.5			5.8	7.3		6	7.2	7.2	6.3	7.1	7.1	6.3	7.1	7.1	5.7	6	6.3	185
190				5.7	7.3		5.9	7.2		6.1	7.1	7.1	6.1	6.8	7	5.5	5.8	6.1	190
195				5.6	7.3		5.8	7.1		5.9	7	7.1	5.8	6.3	6.7	5.2	5.5	5.8	195
200				5.5			5.7	6.8		5.8	6.6	6.8	5.3	5.9	6.2	4.9	5.3	5.5	200
205							5.6	6.6		5.7	6.2		4.9	5.4	5.7	4.2	5	5.2	205
210							5.5	6.2		5.4	5.7		4.5	5	5.2	3	4.6	4.9	210
215							5.3			5	5.3		4	4.6			3.7	4.3	215
220										4.7	4.9		3.1	4.2			2.4	3.1	220
225										4.4	4.5		2.1	3.2					225
230										3.4					2				230

t_253_003_50012_00_000

Lifting heights Hauteurs de levage

TNZK

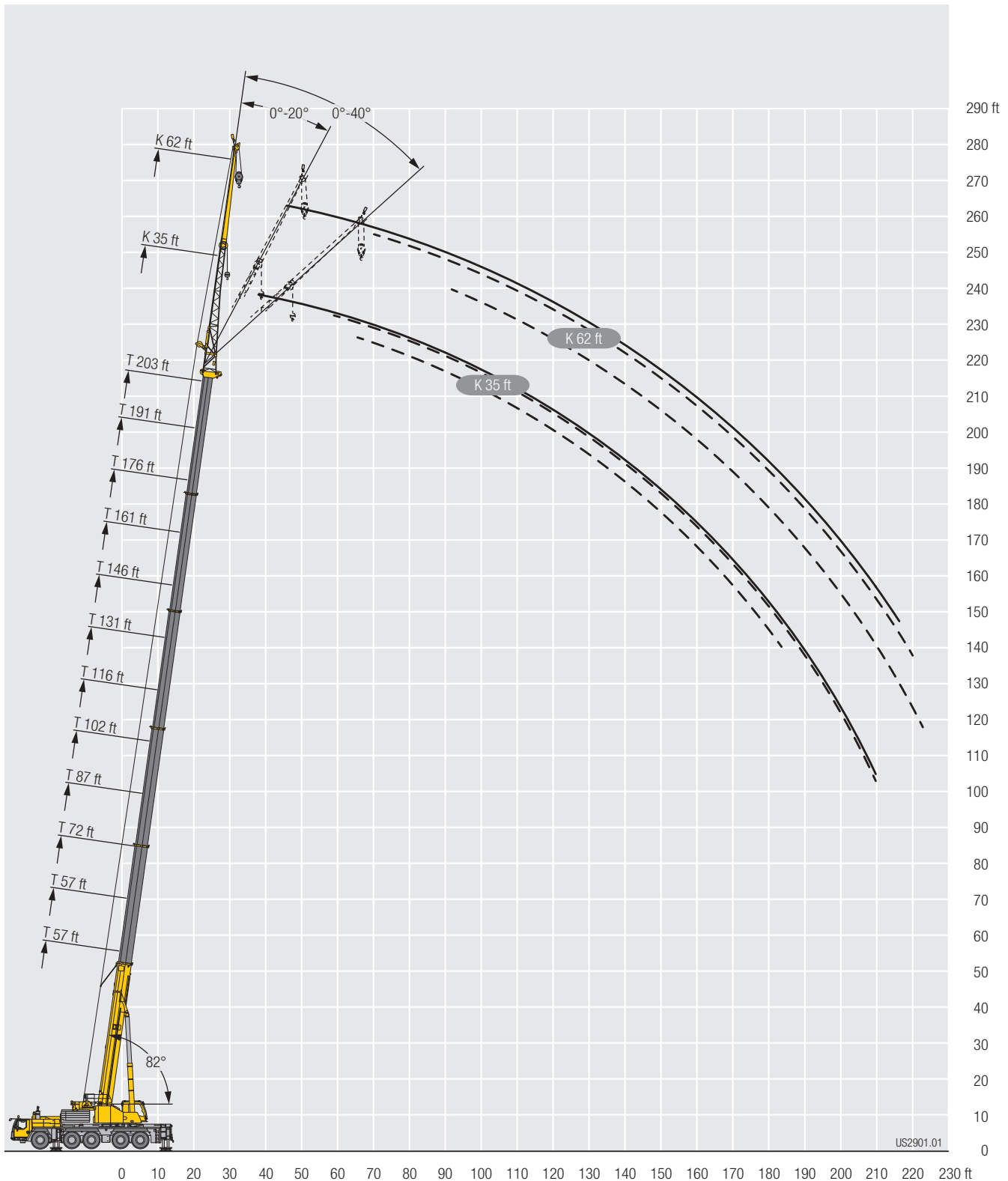

Lifting capacities Forces de levage

TVNZK

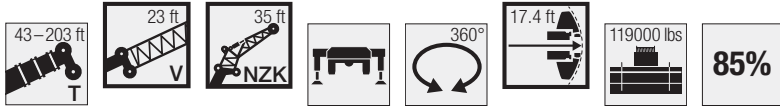

↙ ↘	43 ft + 23 ft			57 ft + 23 ft			72 ft + 23 ft			87 ft + 23 ft			102 ft + 23 ft			116 ft + 23 ft			↙ ↘
	35 ft			35 ft			35 ft			35 ft			35 ft			35 ft			
	0°	20°	40°	0°	20°	40°	0°	20°	40°	0°	20°	40°	0°	20°	40°	0°	20°	40°	
17	19.2			19.7			20.2			20.2									17
18	19.3			19.8			20.1			20.2									18
19	19.3			19.7			20			20.2			20.2						19
20	19.2			19.6			20			20.2			20.2						20
22	18.8	17.2		19.4			19.8			20			20.2						22
24	18.3	17.1		19.2	17.2		19.6			19.9			20.1			20.2			24
26	17.7	16.6		18.8	17.2		19.3	17.2		19.7			19.9			20.1			26
28	17.2	16.1		18.3	16.8		19.1	17.2		19.5	17.2		19.8			20			28
30	16.7	15.6	14.8	17.9	16.4		18.8	17		19.3	17.2		19.6			19.9			30
32	16.2	15.1	14.8	17.4	15.9	14.8	18.4	16.6		19.1	17.2		19.4	17.2		19.7			32
34	15.7	14.7	14.4	16.9	15.5	14.8	18	16.2	14.8	18.8	16.8		19.3	17.2		19.6	17.2		34
36	15.2	14.2	14	16.5	15.1	14.6	17.6	15.9	14.8	18.5	16.5		19.1	17		19.4	17.2		36
38	14.7	13.8	13.6	16.1	14.7	14.2	17.1	15.5	14.7	18.1	16.1	14.8	18.8	16.7		19.2	17.1		38
40	14.1	13.4	13.2	15.6	14.4	13.9	16.7	15.1	14.4	17.7	15.8	14.8	18.5	16.3	14.8	19.1	16.8		40
45	12.8	12.6	12.4	14.5	13.5	13.1	15.8	14.3	13.7	16.8	15	14.2	17.6	15.6	14.6	18.4	16.1	14.8	45
50	11.8	11.8	11.7	13.4	12.7	12.4	14.8	13.5	13	15.9	14.2	13.5	16.8	14.9	14	17.6	15.4	14.4	50
55	10.9	11.1	11.1	12.3	12	11.8	13.8	12.8	12.4	15	13.6	12.9	16	14.2	13.4	16.8	14.8	13.8	55
60	10.1	10.4	10.6	11.5	11.5	11.3	12.8	12.2	11.8	14.1	12.9	12.4	15.2	13.6	12.8	16.1	14.2	13.3	60
65	9.4	9.7	10.1	10.7	10.8	10.8	12	11.7	11.4	13.2	12.4	11.9	14.4	13	12.4	15.4	13.6	12.8	65
70	8.8	9	9.4	10	10.2	10.4	11.2	11.2	11	12.4	11.9	11.5	13.6	12.5	11.9	14.6	13.1	12.4	70
75	8.2	8.4	8.7	9.4	9.6	9.9	10.6	10.6	10.6	11.7	11.4	11.1	12.8	12	11.6	13.9	12.6	12	75
80	7.7	7.9	8.1	8.9	9	9.3	10	10	10.3	11	10.9	10.8	12.1	11.6	11.2	13.1	12.1	11.6	80
85	7.3	7.5	7.6	8.4	8.5	8.7	9.5	9.5	9.7	10.5	10.4	10.5	11.5	11.2	10.9	12.4	11.8	11.3	85
90	6.9	7.1	7.5	7.9	8.1	8.2	9	9	9.2	10	9.9	10.1	10.9	10.7	10.6	11.9	11.4	11	90
95				7.5	7.6		8.5	8.6	8.8	9.5	9.5	9.6	10.4	10.3	10.3	11.3	11	10.8	95
100				7.2	7.3		8.1	8.2	8.3	9	9	9.2	9.9	9.8	9.9	10.8	10.6	10.5	100
105				6.9	6.9		7.7	7.8		8.6	8.6	8.8	9.5	9.4	9.5	10.4	10.1	10.2	105
110							7.4	7.5		8.3	8.3	8.4	9.1	9	9.2	9.9	9.8	9.8	110
115							7.1	7.2		7.9	7.9	8	8.7	8.7	8.8	9.5	9.4	9.5	115
120							6.9	6.9		7.6	7.6		8.4	8.3	8.5	9.2	9	9.1	120
125										7.3	7.3		8	8	8.1	8.8	8.7	8.8	125
130										7	7.1		7.7	7.7		8.5	8.4	8.5	130
135										6.8			7.5	7.5		8.2	8.1	8.2	135
140													7.2	7.2		7.9	7.8		140
145													7	7		7.6	7.6		145
150													6.8			7.4	7.4		150
155																7.1	7.1		155
160																6.9	7		160
165																6.8			165

t_253_003_50337_00_000

Lifting capacities Forces de levage

TVNZK



↙ ↘	131 ft + 23 ft			146 ft + 23 ft			161 ft + 23 ft			176 ft + 23 ft			191 ft + 23 ft			203 ft + 23 ft			↙ ↘
	35 ft			35 ft			35 ft			35 ft			35 ft			35 ft			
	0°	20°	40°	0°	20°	40°	0°	20°	40°	0°	20°	40°	0°	20°	40°	0°	20°	40°	
26	20.2																		26
28	20.1																		28
30	20.1			20.2															30
32	19.9			20.1			18.4												32
34	19.8			20			18.3												34
36	19.7			19.9			18.3			15.7									36
38	19.5	17.2		19.7			18.2			15.6									38
40	19.4	17.2		19.6			18.1			15.6			13						40
45	18.9	16.6		19.3	17		17.9			15.4			12.9			11.1			45
50	18.3	15.9	14.7	18.8	16.3	14.8	17.7	16.7		15.2	15.2		12.7			11			50
55	17.6	15.3	14.2	18.2	15.7	14.5	17.4	16.1	14.7	15.1	14.8		12.6	12.8		10.9			55
60	16.8	14.7	13.7	17.5	15.2	14	17.1	15.6	14.3	14.9	14.5	13.4	12.5	12.6		10.9	11		60
65	16.2	14.1	13.2	16.8	14.6	13.5	16.8	15.1	13.9	14.7	14.1	13.1	12.4	12.4	11.9	10.8	10.8		65
70	15.5	13.6	12.7	16.2	14.1	13.1	16.4	14.6	13.4	14.5	13.7	12.7	12.3	12.2	11.7	10.7	10.7	10.7	70
75	14.8	13.1	12.3	15.6	13.6	12.7	15.8	14.1	13	14.3	13.2	12.4	12.2	11.9	11.4	10.5	10.5	10.5	75
80	14.1	12.7	12	15	13.2	12.3	15.3	13.7	12.7	14	12.9	12.1	12.1	11.7	11.2	10.3	10.3	10.3	80
85	13.5	12.3	11.7	14.4	12.8	12	14.8	13.2	12.3	13.6	12.5	11.8	11.9	11.4	11	10.1	10	10	85
90	12.8	11.9	11.4	13.7	12.4	11.7	14.3	12.8	12	13.3	12.2	11.5	11.7	11.2	10.8	9.9	9.8	9.8	90
95	12.2	11.6	11.1	13.1	12	11.4	13.9	12.5	11.8	12.9	11.9	11.3	11.5	11	10.6	9.7	9.5	9.5	95
100	11.7	11.2	10.9	12.5	11.7	11.2	13.3	12.1	11.5	12.6	11.6	11.1	11.2	10.8	10.5	9.4	9.3	9.3	100
105	11.1	10.8	10.6	12	11.4	11	12.8	11.8	11.3	12.2	11.3	10.9	10.9	10.6	10.3	9.2	9	9	105
110	10.7	10.4	10.4	11.5	11	10.7	12.2	11.5	11	11.9	11.1	10.7	10.7	10.4	10.1	8.9	8.8	8.8	110
115	10.3	10.1	10.1	11	10.7	10.5	11.8	11.2	10.8	11.6	10.8	10.5	10.4	10.1	10	8.7	8.6	8.5	115
120	9.9	9.7	9.7	10.6	10.3	10.3	11.3	10.9	10.6	11.3	10.6	10.3	10.1	9.9	9.8	8.4	8.3	8.3	120
125	9.5	9.4	9.4	10.3	10	10	10.9	10.5	10.4	11.1	10.4	10.2	9.9	9.7	9.7	8.2	8.1	8.1	125
130	9.2	9	9.1	9.9	9.7	9.7	10.6	10.2	10.2	10.9	10.2	10	9.6	9.5	9.5	8	7.9	7.9	130
135	8.8	8.7	8.8	9.5	9.3	9.4	10.2	9.9	9.9	10.6	10.1	9.9	9.4	9.2	9.3	7.8	7.7	7.7	135
140	8.6	8.4	8.5	9.2	9	9.1	9.9	9.6	9.6	10.4	9.9	9.7	9.1	9	9	7.6	7.5	7.5	140
145	8.3	8.2	8.3	8.9	8.7	8.8	9.6	9.3	9.3	10.2	9.7	9.6	8.9	8.8	8.8	7.4	7.3	7.3	145
150	8	7.9	8	8.6	8.5	8.6	9.3	9	9.1	9.9	9.5	9.5	8.7	8.6	8.6	7.2	7.1	7.1	150
155	7.7	7.7		8.4	8.2	8.3	9	8.8	8.8	9.6	9.3	9.3	8.5	8.4	8.4	7	6.9	7	155
160	7.5	7.5		8.1	8	8.1	8.7	8.5	8.6	9.3	9	9.1	8.3	8.2	8.2	6.7	6.7	6.8	160
165	7.3	7.3		7.9	7.8		8.4	8.3	8.4	9	8.8	8.8	8.1	8	8.1	6.4	6.6	6.6	165
170	7.1	7.1		7.6	7.6		8.2	8.1	8.1	8.5	8.6	8.6	7.9	7.8	7.9	6.2	6.3	6.4	170
175	6.9	6.9		7.4	7.4		8	7.9		7.9	8.3	8.4	7.7	7.7	7.7	5.9	6.1	6.2	175
180	6.8			7.2	7.2		7.7	7.7		7.5	7.7	7.9	7.4	7.5	7.6	5.6	5.8	6	180
185				7	7		7.5	7.5		7.3	7.3	7.4	6.9	7.3	7.3	5.3	5.5	5.7	185
190				6.9	6.9		7.2	7.3		7.1	7.2		6.4	6.8	6.9	5	5.2	5.4	190
195				6.8			6.7	6.9		6.8	6.9		5.9	6.2	6.4	4.5	5	5.1	195
200							6.3	6.5		6.3	6.5		5.5	5.8		3.2	4.4	4.6	200
205							6.1			5.9	6.1		4.2	5.2			3.2	3.7	205
210							5.9			5.5	5.7		3.1	3.9					210
215										5.1	5.3		1.8	2.7					215
220										4.1									220
225										3.2									225

L_253_003_50337_00_000

Lifting capacities Forces de levage

TVNZK

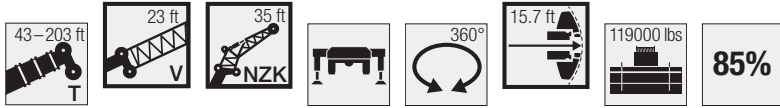

↙ ↘	43 ft + 23 ft			57 ft + 23 ft			72 ft + 23 ft			87 ft + 23 ft			102 ft + 23 ft			116 ft + 23 ft			↙ ↘
	35 ft			35 ft			35 ft			35 ft			35 ft			35 ft			
	0°	20°	40°	0°	20°	40°	0°	20°	40°	0°	20°	40°	0°	20°	40°	0°	20°	40°	
17	19.2			19.7			20.2			20.2									17
18	19.3			19.8			20.1			20.2									18
19	19.3			19.7			20			20.2			20.2						19
20	19.2			19.6			20			20.2			20.2						20
22	18.8	17.2		19.4			19.8			20			20.2						22
24	18.3	17.1		19.2	17.2		19.6			19.9			20.1			20.2			24
26	17.7	16.6		18.8	17.2		19.3	17.2		19.7			19.9			20.1			26
28	17.2	16.1		18.3	16.8		19.1	17.2		19.5	17.2		19.8			20			28
30	16.7	15.6	14.8	17.9	16.4		18.8	17		19.3	17.2		19.6			19.9			30
32	16.2	15.1	14.8	17.4	15.9	14.8	18.4	16.6		19.1	17.2		19.4	17.2		19.7			32
34	15.7	14.7	14.4	16.9	15.5	14.8	18	16.2	14.8	18.8	16.8		19.3	17.2		19.6	17.2		34
36	15.2	14.2	14	16.5	15.1	14.6	17.6	15.9	14.8	18.5	16.5		19.1	17		19.4	17.2		36
38	14.7	13.8	13.6	16.1	14.7	14.2	17.1	15.5	14.7	18.1	16.1	14.8	18.8	16.7		19.2	17.1		38
40	14.1	13.4	13.2	15.6	14.4	13.9	16.7	15.1	14.4	17.7	15.8	14.8	18.5	16.3	14.8	19.1	16.8		40
45	12.8	12.6	12.4	14.5	13.5	13.1	15.8	14.3	13.7	16.8	15	14.2	17.6	15.6	14.6	18.4	16.1	14.8	45
50	11.8	11.8	11.7	13.4	12.7	12.4	14.8	13.5	13	15.9	14.2	13.5	16.8	14.9	14	17.6	15.4	14.4	50
55	10.9	11.1	11.1	12.3	12	11.8	13.8	12.8	12.4	15	13.6	12.9	16	14.2	13.4	16.8	14.8	13.8	55
60	10.1	10.4	10.6	11.5	11.5	11.3	12.8	12.2	11.8	14.1	12.9	12.4	15.2	13.6	12.8	16.1	14.2	13.3	60
65	9.4	9.7	10.1	10.7	10.8	10.8	12	11.7	11.4	13.2	12.4	11.9	14.4	13	12.4	15.4	13.6	12.8	65
70	8.8	9	9.4	10	10.2	10.4	11.2	11.2	11	12.4	11.9	11.5	13.6	12.5	11.9	14.6	13.1	12.4	70
75	8.2	8.4	8.7	9.4	9.6	9.9	10.6	10.6	10.6	11.7	11.4	11.1	12.8	12	11.6	13.9	12.6	12	75
80	7.7	7.9	8.1	8.9	9	9.3	10	10	10.3	11	10.9	10.8	12.1	11.6	11.2	13.1	12.1	11.6	80
85	7.3	7.5	7.6	8.4	8.5	8.7	9.5	9.5	9.7	10.5	10.4	10.5	11.5	11.2	10.9	12.4	11.8	11.3	85
90	6.9	7.1	7.5	7.9	8.1	8.2	9	9	9.2	10	9.9	10.1	10.9	10.7	10.6	11.9	11.4	11	90
95				7.5	7.6		8.5	8.6	8.8	9.5	9.5	9.6	10.4	10.3	10.3	11.3	11	10.8	95
100				7.2	7.3		8.1	8.2	8.3	9	9	9.2	9.9	9.8	9.9	10.8	10.6	10.5	100
105				6.9	6.9		7.7	7.8		8.6	8.6	8.8	9.5	9.4	9.5	10.4	10.1	10.2	105
110							7.4	7.5		8.3	8.3	8.4	9.1	9	9.2	9.9	9.8	9.8	110
115							7.1	7.2		7.9	7.9	8	8.7	8.7	8.8	9.5	9.4	9.5	115
120							6.9	6.9		7.6	7.6		8.4	8.3	8.5	9.2	9	9.1	120
125										7.3	7.3		8	8	8.1	8.8	8.7	8.8	125
130										7	7.1		7.7	7.7		8.5	8.4	8.5	130
135										6.8			7.5	7.5		8.2	8.1	8.2	135
140													7.2	7.2		7.9	7.8		140
145													7	7		7.6	7.6		145
150													6.8			7.4	7.4		150
155																7.1	7.1		155
160																6.9	7		160
165																6.8			165

t_253_003_50067_00_000

Lifting capacities Forces de levage

TVNZK



↙ ↘	131 ft + 23 ft			146 ft + 23 ft			161 ft + 23 ft			176 ft + 23 ft			191 ft + 23 ft			203 ft + 23 ft			↙ ↘
	35 ft			35 ft			35 ft			35 ft			35 ft			35 ft			
	0°	20°	40°	0°	20°	40°	0°	20°	40°	0°	20°	40°	0°	20°	40°	0°	20°	40°	
26	20.2																		26
28	20.1																		28
30	20.1			20.2															30
32	19.9			20.1			18.4												32
34	19.8			20			18.3												34
36	19.7			19.9			18.3			15.7									36
38	19.5	17.2		19.7			18.2			15.6									38
40	19.4	17.2		19.6			18.1			15.6			13						40
45	18.9	16.6		19.3	17		17.9			15.4			12.9			11.1			45
50	18.3	15.9	14.7	18.8	16.3	14.8	17.7	16.7		15.2	15.2		12.7			11			50
55	17.6	15.3	14.2	18.2	15.7	14.5	17.4	16.1	14.7	15.1	14.8		12.6	12.8		10.9			55
60	16.8	14.7	13.7	17.5	15.2	14	17.1	15.6	14.3	14.9	14.5	13.4	12.5	12.6		10.9	11		60
65	16.2	14.1	13.2	16.8	14.6	13.5	16.8	15.1	13.9	14.7	14.1	13.1	12.4	12.4	11.9	10.8	10.8		65
70	15.5	13.6	12.7	16.2	14.1	13.1	16.4	14.6	13.4	14.5	13.7	12.7	12.3	12.2	11.7	10.7	10.7	10.7	70
75	14.8	13.1	12.3	15.6	13.6	12.7	15.8	14.1	13	14.3	13.2	12.4	12.2	11.9	11.4	10.5	10.5	10.5	75
80	14.1	12.7	12	15	13.2	12.3	15.3	13.7	12.7	14	12.9	12.1	12.1	11.7	11.2	10.3	10.3	10.3	80
85	13.5	12.3	11.7	14.4	12.8	12	14.8	13.2	12.3	13.6	12.5	11.8	11.9	11.4	11	10.1	10	10	85
90	12.8	11.9	11.4	13.7	12.4	11.7	14.3	12.8	12	13.3	12.2	11.5	11.7	11.2	10.8	9.9	9.8	9.8	90
95	12.2	11.6	11.1	13.1	12	11.4	13.9	12.5	11.8	12.9	11.9	11.3	11.5	11	10.6	9.7	9.5	9.5	95
100	11.7	11.2	10.9	12.5	11.7	11.2	13.3	12.1	11.5	12.6	11.6	11.1	11.2	10.8	10.5	9.4	9.3	9.3	100
105	11.1	10.8	10.6	12	11.4	11	12.8	11.8	11.3	12.2	11.3	10.9	10.9	10.6	10.3	9.2	9	9	105
110	10.7	10.4	10.4	11.5	11	10.7	12.2	11.5	11	11.9	11.1	10.7	10.7	10.4	10.1	8.9	8.8	8.8	110
115	10.3	10.1	10.1	11	10.7	10.5	11.8	11.2	10.8	11.6	10.8	10.5	10.4	10.1	10	8.7	8.6	8.5	115
120	9.9	9.7	9.7	10.6	10.3	10.3	11.3	10.9	10.6	11.3	10.6	10.3	10.1	9.9	9.8	8.4	8.3	8.3	120
125	9.5	9.4	9.4	10.3	10	10	10.9	10.5	10.4	11.1	10.4	10.2	9.9	9.7	9.7	8.2	8.1	8.1	125
130	9.2	9	9.1	9.9	9.7	9.7	10.6	10.2	10.2	10.9	10.2	10	9.6	9.5	9.5	8	7.9	7.9	130
135	8.8	8.7	8.8	9.5	9.3	9.4	10.2	9.9	9.9	10.6	10.1	9.9	9.4	9.2	9.3	7.8	7.7	7.7	135
140	8.6	8.4	8.5	9.2	9	9.1	9.9	9.6	9.6	10.4	9.9	9.7	9.1	9	9	7.6	7.5	7.5	140
145	8.3	8.2	8.3	8.9	8.7	8.8	9.6	9.3	9.3	10.2	9.7	9.6	8.9	8.8	8.8	7.4	7.3	7.3	145
150	8	7.9	8	8.6	8.5	8.6	9.3	9	9.1	9.9	9.5	9.5	8.7	8.6	8.6	7.2	7.1	7.1	150
155	7.7	7.7		8.4	8.2	8.3	9	8.8	8.8	9.6	9.3	9.3	8.5	8.4	8.4	7	6.9	7	155
160	7.5	7.5		8.1	8	8.1	8.7	8.5	8.6	9	9	9.1	8.3	8.2	8.2	6.7	6.7	6.8	160
165	7.3	7.3		7.9	7.8		8.4	8.3	8.4	8.3	8.7	8.8	8.1	8	8.1	6.4	6.6	6.6	165
170	7.1	7.1		7.6	7.6		8.2	8.1	8.1	7.9	8.2	8.4	7.7	7.8	7.9	6.2	6.3	6.4	170
175	6.9	6.9		7.4	7.4		8	7.9		7.7	7.7	7.8	7.3	7.6	7.7	5.9	6.1	6.2	175
180	6.8			7.2	7.2		7.5	7.7		7.5	7.5	7.6	6.7	7.1	7.3	5.6	5.8	6	180
185				7	7		7	7.3		7	7.3	7.4	6.2	6.6	6.8	5.3	5.5	5.7	185
190				6.9	6.9		6.8	6.8		6.6	6.8		5.7	6.1	6.2	4.9	5.2	5.4	190
195				6.8			6.5	6.6		6.1	6.4		5.3	5.6	5.7	4	4.9	5.1	195
200							6.3	6.4		5.7	5.9		4.8	5.1		2.7	3.9	4.4	200
205							6			5.3	5.5		3.7	4.7			2.7	3.2	205
210							5.6			4.9	5.1		2.5	3.5					210
215										4.5	4.7			2.1					215
220										3.7									220
225										2.7									225

L_253_003_50067_00_000

Lifting capacities Forces de levage

TVNZK

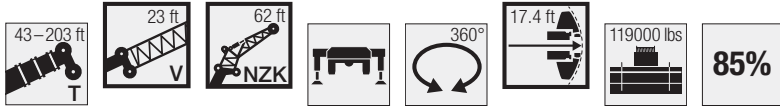

↙	43 ft + 23 ft			57 ft + 23 ft			72 ft + 23 ft			87 ft + 23 ft			102 ft + 23 ft			116 ft + 23 ft			↘
	62 ft			62 ft			62 ft			62 ft			62 ft			62 ft			
	0°	20°	40°	0°	20°	40°	0°	20°	40°	0°	20°	40°	0°	20°	40°	0°	20°	40°	
17	11			11															17
18	11			11			11												18
19	10.9			11			11												19
20	10.9			11			11			11									20
22	10.9			10.9			11			11									22
24	10.8			10.9			11			11			11						24
26	10.7			10.9			10.9			11			11			11			26
28	10.7			10.8			10.9			10.9			11			11			28
30	10.6			10.7			10.8			10.9			11			11			30
32	10.5			10.7			10.8			10.9			10.9			11			32
34	10.3			10.6			10.7			10.8			10.9			10.9			34
36	10.2	10		10.5			10.7			10.8			10.9			10.9			36
38	10.1	10		10.4	10		10.6			10.7			10.8			10.8			38
40	9.9	9.8		10.3	10		10.5	10		10.7			10.8			10.8			40
45	9.5	9.3		10	9.7		10.3	9.9		10.5	10		10.6	10		10.7			45
50	9	8.9		9.5	9.2		10	9.5		10.3	9.8		10.4	9.9		10.6	10		50
55	8.6	8.4	8.4	9.1	8.8	8.4	9.6	9.1		10	9.4		10.2	9.7		10.4	9.9		55
60	8.2	8.1	8	8.7	8.4	8.3	9.2	8.8	8.4	9.6	9.1	8.4	10	9.3		10.2	9.6		60
65	7.8	7.7	7.7	8.3	8.1	7.9	8.8	8.4	8.2	9.3	8.7	8.3	9.7	9	8.4	10	9.3	8.3	65
70	7.4	7.3	7.4	8	7.8	7.6	8.5	8.1	7.9	8.9	8.4	8.1	9.4	8.7	8.2	9.7	9	8.1	70
75	7.1	7	7.1	7.7	7.5	7.4	8.2	7.8	7.6	8.6	8.2	7.8	9	8.4	8	9.4	8.7	8	75
80	6.8	6.7	6.8	7.3	7.2	7.1	7.9	7.5	7.4	8.3	7.9	7.6	8.7	8.2	7.8	9.1	8.4	7.9	80
85	6.5	6.5	6.6	7.1	6.9	6.9	7.6	7.3	7.2	8	7.6	7.4	8.4	7.9	7.6	8.8	8.2	7.8	85
90	6.2	6.2	6.3	6.8	6.6	6.7	7.3	7	6.9	7.8	7.4	7.2	8.2	7.7	7.4	8.6	8	7.6	90
95	6	6	6.1	6.5	6.4	6.4	7	6.8	6.7	7.5	7.1	7	7.9	7.5	7.2	8.3	7.7	7.4	95
100	5.7	5.8	6	6.2	6.2	6.3	6.8	6.6	6.6	7.2	6.9	6.8	7.7	7.2	7	8	7.5	7.2	100
105	5.6	5.6	5.9	6	6	6.1	6.5	6.3	6.4	7	6.7	6.6	7.4	7	6.9	7.8	7.3	7	105
110	5.3	5.5	5.8	5.8	5.8	6	6.3	6.2	6.2	6.8	6.5	6.5	7.2	6.8	6.7	7.6	7.1	6.9	110
115	5.1	5.3	5.5	5.6	5.6	5.9	6.1	6	6.1	6.5	6.3	6.3	7	6.6	6.6	7.4	6.9	6.8	115
120	4.9	5.1		5.5	5.5	5.8	5.9	5.8	6	6.3	6.1	6.2	6.7	6.5	6.4	7.2	6.8	6.6	120
125				5.2	5.4		5.7	5.7	5.9	6.1	6	6.1	6.5	6.3	6.3	7	6.6	6.5	125
130				5	5.2		5.6	5.6	5.8	6	5.8	6	6.4	6.1	6.2	6.7	6.4	6.4	130
135				4.9			5.4	5.5	5.7	5.8	5.7	5.9	6.2	6	6.1	6.5	6.3	6.2	135
140							5.2	5.3		5.6	5.6	5.8	6	5.9	6	6.4	6.1	6.1	140
145							5	5.1		5.5	5.5	5.8	5.8	5.7	5.9	6.2	6	6.1	145
150							4.9			5.3	5.4		5.7	5.6	5.8	6	5.9	6	150
155										5.1	5.3		5.6	5.5	5.8	5.9	5.8	5.9	155
160										5	5.1		5.4	5.5	5.7	5.8	5.7	5.8	160
165										4.9			5.2	5.3		5.6	5.6	5.8	165
170													5.1	5.2		5.5	5.5	5.8	170
175													4.9	5.1		5.3	5.4		175
180													4.9			5.2	5.3		180
185																5.1	5.2		185
190																4.9	5.1		190
195																4.9			195

L_253_003_50349_00_000

Lifting capacities Forces de levage

TVNZK



↙ ↘	131 ft + 23 ft			146 ft + 23 ft			161 ft + 23 ft			176 ft + 23 ft			191 ft + 23 ft			203 ft + 23 ft			↙ ↘
	62 ft			62 ft			62 ft			62 ft			62 ft			62 ft			
	0°	20°	40°	0°	20°	40°	0°	20°	40°	0°	20°	40°	0°	20°	40°	0°	20°	40°	
30	11																		30
32	11																		32
34	11			10.7															34
36	10.9			10.8			10.6												36
38	10.9			11			10.7												38
40	10.9			10.9			10.7												40
45	10.8			10.9			10.6			9.7			8.3						45
50	10.7			10.8			10.5			9.6			8.4			7.2			50
55	10.6	10		10.7			10.4			9.5			8.4			7.4			55
60	10.4	9.8		10.5	9.8		10.3			9.4			8.4			7.4			60
65	10.2	9.5		10.4	9.6		10.2	9.3		9.4			8.3			7.4			65
70	10	9.2	8.1	10.2	9.4		10.1	9.1		9.3	8.8		8.2			7.3			70
75	9.7	8.9	8	10	9.1	7.9	10	9		9.2	8.6		8.2	8.1		7.3			75
80	9.5	8.7	7.9	9.8	8.9	7.8	9.8	8.8	7.8	9.1	8.5		8.1	8		7.3	7.4		80
85	9.2	8.4	7.8	9.5	8.7	7.8	9.6	8.7	7.7	9	8.4	7.6	8	7.8		7.2	7.3		85
90	8.9	8.2	7.7	9.2	8.4	7.7	9.4	8.5	7.6	8.8	8.2	7.5	8	7.7	7.2	7.2	7.2		90
95	8.7	8	7.6	9	8.2	7.6	9.2	8.3	7.5	8.7	8	7.4	7.9	7.6	7.1	7.1	7.1	6.8	95
100	8.4	7.8	7.4	8.7	8	7.5	9	8.2	7.5	8.5	7.9	7.3	7.8	7.4	7.1	7.1	6.9	6.7	100
105	8.2	7.6	7.2	8.5	7.8	7.4	8.8	8	7.4	8.4	7.7	7.3	7.7	7.3	6.9	7	6.8	6.6	105
110	7.9	7.4	7.1	8.3	7.6	7.3	8.6	7.8	7.3	8.2	7.5	7.1	7.6	7.1	6.8	6.9	6.7	6.5	110
115	7.7	7.2	6.9	8.1	7.5	7.1	8.4	7.6	7.2	8	7.4	7	7.4	7	6.7	6.8	6.6	6.4	115
120	7.5	7	6.8	7.9	7.3	7	8.1	7.4	7.1	7.8	7.2	6.9	7.3	6.9	6.6	6.6	6.5	6.3	120
125	7.3	6.9	6.7	7.7	7.1	6.9	7.9	7.3	7	7.6	7.1	6.8	7.2	6.7	6.5	6.5	6.4	6.2	125
130	7.1	6.7	6.6	7.5	7	6.7	7.7	7.1	6.8	7.5	7	6.7	7.1	6.6	6.4	6.4	6.3	6.1	130
135	6.9	6.6	6.4	7.3	6.8	6.6	7.5	7	6.7	7.3	6.8	6.6	6.9	6.5	6.3	6.2	6.2	6.1	135
140	6.7	6.4	6.3	7.1	6.7	6.5	7.4	6.8	6.6	7.2	6.7	6.5	6.8	6.4	6.2	6.1	6	6	140
145	6.6	6.2	6.2	6.9	6.5	6.4	7.2	6.7	6.5	7	6.5	6.4	6.7	6.2	6.1	5.9	5.9	5.9	145
150	6.4	6.1	6.1	6.7	6.4	6.3	7	6.5	6.4	6.8	6.4	6.3	6.5	6.1	6	5.8	5.8	5.8	150
155	6.2	6	6	6.6	6.2	6.2	6.8	6.4	6.3	6.7	6.3	6.2	6.4	6	6	5.6	5.6	5.7	155
160	6.1	5.9	6	6.4	6.1	6.1	6.7	6.3	6.2	6.5	6.2	6.1	6.3	5.9	5.9	5.5	5.5	5.6	160
165	6	5.8	5.9	6.3	6	6	6.5	6.2	6.1	6.4	6.1	6	6.1	5.9	5.8	5.4	5.3	5.4	165
170	5.8	5.7	5.9	6.1	5.9	6	6.4	6	6	6.3	5.9	5.9	6	5.8	5.8	5.2	5.2	5.3	170
175	5.7	5.6	5.8	6	5.8	5.9	6.2	5.9	5.9	6.1	5.9	5.9	5.9	5.7	5.7	5.1	5.1	5.2	175
180	5.6	5.5	5.8	5.9	5.7	5.9	6.1	5.8	5.9	6	5.8	5.8	5.8	5.6	5.6	4.9	5	5.1	180
185	5.5	5.5		5.7	5.6	5.8	6	5.7	5.8	5.9	5.7	5.8	5.7	5.5	5.6	4.8	4.8	4.9	185
190	5.3	5.3		5.6	5.5	5.8	5.9	5.7	5.8	5.8	5.6	5.7	5.6	5.4	5.5	4.6	4.7	4.8	190
195	5.2	5.2		5.5	5.5	5.7	5.7	5.6	5.8	5.7	5.5	5.7	5.5	5.4	5.5	4.4	4.6	4.7	195
200	5	5.1		5.4	5.4		5.6	5.5	5.7	5.6	5.4	5.6	5.4	5.3	5.5	3.9	4.5	4.6	200
205	4.9	5.1		5.3	5.3		5.5	5.4	5.7	5.5	5.4	5.6	5.2	5.2	5.4	2.9	4.3	4.5	205
210	4.8			5.1	5.2		5.4	5.4		5.3	5.3	5.6	4	5.2	5.4		3.8	4.3	210
215				5	5.1		5.3	5.3		5.2	5.2	5.5	2.9	4.7	5.4			3.8	215
220				4.9	5.1		5.2	5.3		5	5.1	5.4		3.6	4.4				220
225				2.2			5	5.1		4	4.9			2.4	3.1				225
230							4.7	4.8		3	4.1								230
235							4.6			2	2.9								235
240											1.9								240

t_253_003_50349_00_000

Lifting capacities Forces de levage

TVNZK

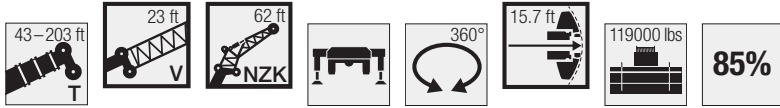

↙ ↘	43 ft + 23 ft			57 ft + 23 ft			72 ft + 23 ft			87 ft + 23 ft			102 ft + 23 ft			116 ft + 23 ft			↙ ↘
	62 ft			62 ft			62 ft			62 ft			62 ft			62 ft			
	0°	20°	40°	0°	20°	40°	0°	20°	40°	0°	20°	40°	0°	20°	40°	0°	20°	40°	
17	11			11															17
18	11			11			11												18
19	10.9			11			11												19
20	10.9			11			11			11									20
22	10.9			10.9			11			11									22
24	10.8			10.9			11			11			11						24
26	10.7			10.9			10.9			11			11			11			26
28	10.7			10.8			10.9			10.9			11			11			28
30	10.6			10.7			10.8			10.9			11			11			30
32	10.5			10.7			10.8			10.9			10.9			11			32
34	10.3			10.6			10.7			10.8			10.9			10.9			34
36	10.2	10		10.5			10.7			10.8			10.9			10.9			36
38	10.1	10		10.4	10		10.6			10.7			10.8			10.8			38
40	9.9	9.8		10.3	10		10.5	10		10.7			10.8			10.8			40
45	9.5	9.3		10	9.7		10.3	9.9		10.5	10		10.6	10		10.7			45
50	9	8.9		9.5	9.2		10	9.5		10.3	9.8		10.4	9.9		10.6	10		50
55	8.6	8.4	8.4	9.1	8.8	8.4	9.6	9.1		10	9.4		10.2	9.7		10.4	9.9		55
60	8.2	8.1	8	8.7	8.4	8.3	9.2	8.8	8.4	9.6	9.1	8.4	10	9.3		10.2	9.6		60
65	7.8	7.7	7.7	8.3	8.1	7.9	8.8	8.4	8.2	9.3	8.7	8.3	9.7	9	8.4	10	9.3	8.3	65
70	7.4	7.3	7.4	8	7.8	7.6	8.5	8.1	7.9	8.9	8.4	8.1	9.4	8.7	8.2	9.7	9	8.1	70
75	7.1	7	7.1	7.7	7.5	7.4	8.2	7.8	7.6	8.6	8.2	7.8	9	8.4	8	9.4	8.7	8	75
80	6.8	6.7	6.8	7.3	7.2	7.1	7.9	7.5	7.4	8.3	7.9	7.6	8.7	8.2	7.8	9.1	8.4	7.9	80
85	6.5	6.5	6.6	7.1	6.9	6.9	7.6	7.3	7.2	8	7.6	7.4	8.4	7.9	7.6	8.8	8.2	7.8	85
90	6.2	6.2	6.3	6.8	6.6	6.7	7.3	7	6.9	7.8	7.4	7.2	8.2	7.7	7.4	8.6	8	7.6	90
95	6	6	6.1	6.5	6.4	6.4	7	6.8	6.7	7.5	7.1	7	7.9	7.5	7.2	8.3	7.7	7.4	95
100	5.7	5.8	6	6.2	6.2	6.3	6.8	6.6	6.6	7.2	6.9	6.8	7.7	7.2	7	8	7.5	7.2	100
105	5.6	5.6	5.9	6	6	6.1	6.5	6.3	6.4	7	6.7	6.6	7.4	7	6.9	7.8	7.3	7	105
110	5.3	5.5	5.8	5.8	5.8	6	6.3	6.2	6.2	6.8	6.5	6.5	7.2	6.8	6.7	7.6	7.1	6.9	110
115	5.1	5.3	5.5	5.6	5.6	5.9	6.1	6	6.1	6.5	6.3	6.3	7	6.6	6.6	7.4	6.9	6.8	115
120	4.9	5.1		5.5	5.5	5.8	5.9	5.8	6	6.3	6.1	6.2	6.7	6.5	6.4	7.2	6.8	6.6	120
125				5.2	5.4		5.7	5.7	5.9	6.1	6	6.1	6.5	6.3	6.3	7	6.6	6.5	125
130				5	5.2		5.6	5.6	5.8	6	5.8	6	6.4	6.1	6.2	6.7	6.4	6.4	130
135				4.9			5.4	5.5	5.7	5.8	5.7	5.9	6.2	6	6.1	6.5	6.3	6.2	135
140							5.2	5.3		5.6	5.6	5.8	6	5.9	6	6.4	6.1	6.1	140
145							5	5.1		5.5	5.5	5.8	5.8	5.7	5.9	6.2	6	6.1	145
150							4.9			5.3	5.4		5.7	5.6	5.8	6	5.9	6	150
155										5.1	5.3		5.6	5.5	5.8	5.9	5.8	5.9	155
160										5	5.1		5.4	5.5	5.7	5.8	5.7	5.8	160
165										4.9			5.2	5.3		5.6	5.6	5.8	165
170													5.1	5.2		5.5	5.5	5.8	170
175													4.9	5.1		5.3	5.4		175
180													4.9			5.2	5.3		180
185																5.1	5.2		185
190																4.9	5.1		190
195																4.9			195

L_253_003_50078_00_000

Lifting capacities Forces de levage

TVNZK



↙ ↘	131 ft + 23 ft			146 ft + 23 ft			161 ft + 23 ft			176 ft + 23 ft			191 ft + 23 ft			203 ft + 23 ft			↙ ↘
	62 ft			62 ft			62 ft			62 ft			62 ft			62 ft			
	0°	20°	40°	0°	20°	40°	0°	20°	40°	0°	20°	40°	0°	20°	40°	0°	20°	40°	
30	11																		30
32	11																		32
34	11			10.7															34
36	10.9			10.8			10.6												36
38	10.9			11			10.7												38
40	10.9			10.9			10.7												40
45	10.8			10.9			10.6			9.7			8.3						45
50	10.7			10.8			10.5			9.6			8.4			7.2			50
55	10.6	10		10.7			10.4			9.5			8.4			7.4			55
60	10.4	9.8		10.5	9.8		10.3			9.4			8.4			7.4			60
65	10.2	9.5		10.4	9.6		10.2	9.3		9.4			8.3			7.4			65
70	10	9.2	8.1	10.2	9.4		10.1	9.1		9.3	8.8		8.2			7.3			70
75	9.7	8.9	8	10	9.1	7.9	10	9		9.2	8.6		8.2	8.1		7.3			75
80	9.5	8.7	7.9	9.8	8.9	7.8	9.8	8.8	7.8	9.1	8.5		8.1	8		7.3	7.4		80
85	9.2	8.4	7.8	9.5	8.7	7.8	9.6	8.7	7.7	9	8.4	7.6	8	7.8		7.2	7.3		85
90	8.9	8.2	7.7	9.2	8.4	7.7	9.4	8.5	7.6	8.8	8.2	7.5	8	7.7	7.2	7.2	7.2		90
95	8.7	8	7.6	9	8.2	7.6	9.2	8.3	7.5	8.7	8	7.4	7.9	7.6	7.1	7.1	7.1	6.8	95
100	8.4	7.8	7.4	8.7	8	7.5	9	8.2	7.5	8.5	7.9	7.3	7.8	7.4	7.1	7.1	6.9	6.7	100
105	8.2	7.6	7.2	8.5	7.8	7.4	8.8	8	7.4	8.4	7.7	7.3	7.7	7.3	6.9	7	6.8	6.6	105
110	7.9	7.4	7.1	8.3	7.6	7.3	8.6	7.8	7.3	8.2	7.5	7.1	7.6	7.1	6.8	6.9	6.7	6.5	110
115	7.7	7.2	6.9	8.1	7.5	7.1	8.4	7.6	7.2	8	7.4	7	7.4	7	6.7	6.8	6.6	6.4	115
120	7.5	7	6.8	7.9	7.3	7	8.1	7.4	7.1	7.8	7.2	6.9	7.3	6.9	6.6	6.6	6.5	6.3	120
125	7.3	6.9	6.7	7.7	7.1	6.9	7.9	7.3	7	7.6	7.1	6.8	7.2	6.7	6.5	6.5	6.4	6.2	125
130	7.1	6.7	6.6	7.5	7	6.7	7.7	7.1	6.8	7.5	7	6.7	7.1	6.6	6.4	6.4	6.3	6.1	130
135	6.9	6.6	6.4	7.3	6.8	6.6	7.5	7	6.7	7.3	6.8	6.6	6.9	6.5	6.3	6.2	6.2	6.1	135
140	6.7	6.4	6.3	7.1	6.7	6.5	7.4	6.8	6.6	7.2	6.7	6.5	6.8	6.4	6.2	6.1	6	6	140
145	6.6	6.2	6.2	6.9	6.5	6.4	7.2	6.7	6.5	7	6.5	6.4	6.7	6.2	6.1	5.9	5.9	5.9	145
150	6.4	6.1	6.1	6.7	6.4	6.3	7	6.5	6.4	6.8	6.4	6.3	6.5	6.1	6	5.8	5.8	5.8	150
155	6.2	6	6	6.6	6.2	6.2	6.8	6.4	6.3	6.7	6.3	6.2	6.4	6	6	5.6	5.6	5.7	155
160	6.1	5.9	6	6.4	6.1	6.1	6.7	6.3	6.2	6.5	6.2	6.1	6.3	5.9	5.9	5.5	5.5	5.6	160
165	6	5.8	5.9	6.3	6	6	6.5	6.2	6.1	6.4	6.1	6	6.1	5.9	5.8	5.4	5.3	5.4	165
170	5.8	5.7	5.9	6.1	5.9	6	6.4	6	6	6.3	5.9	5.9	6	5.8	5.8	5.2	5.2	5.3	170
175	5.7	5.6	5.8	6	5.8	5.9	6.2	5.9	5.9	6.1	5.9	5.9	5.9	5.7	5.7	5.1	5.1	5.2	175
180	5.6	5.5	5.8	5.9	5.7	5.9	6.1	5.8	5.9	6	5.8	5.8	5.8	5.6	5.6	4.9	5	5.1	180
185	5.5	5.5		5.7	5.6	5.8	6	5.7	5.8	5.9	5.7	5.8	5.7	5.5	5.6	4.8	4.8	4.9	185
190	5.3	5.3		5.6	5.5	5.8	5.9	5.7	5.8	5.8	5.6	5.7	5.6	5.4	5.5	4.6	4.7	4.8	190
195	5.2	5.2		5.5	5.5	5.7	5.7	5.6	5.8	5.7	5.5	5.7	5.5	5.4	5.5	4.4	4.6	4.7	195
200	5	5.1		5.4	5.4		5.6	5.5	5.7	5.5	5.4	5.6	5.3	5.3	5.5	3.5	4.5	4.6	200
205	4.9	5.1		5.3	5.3		5.5	5.4	5.7	5.4	5.3	5.5	4.7	5.2	5.4		4.3	4.5	205
210	4.8			5.1	5.2		5.4	5.3		5.3	5.2	5.5	3.5	5.1	5.4		3.6	4.3	210
215				5	5.1		5.1	5.3		5	5.2	5.5	2.4	4.3	5			3.6	215
220				4.9	5.1		5	5.1		4.5	5	5.2		3.1	4				220
225				2.2			4.9	5		3.5	4.5			1.8	2.6				225
230							4.7	4.8		2.5	3.6								230
235							4.4				2.5								235

L_253_003_50078_00_000

Lifting heights Hauteurs de levage

TVNZK

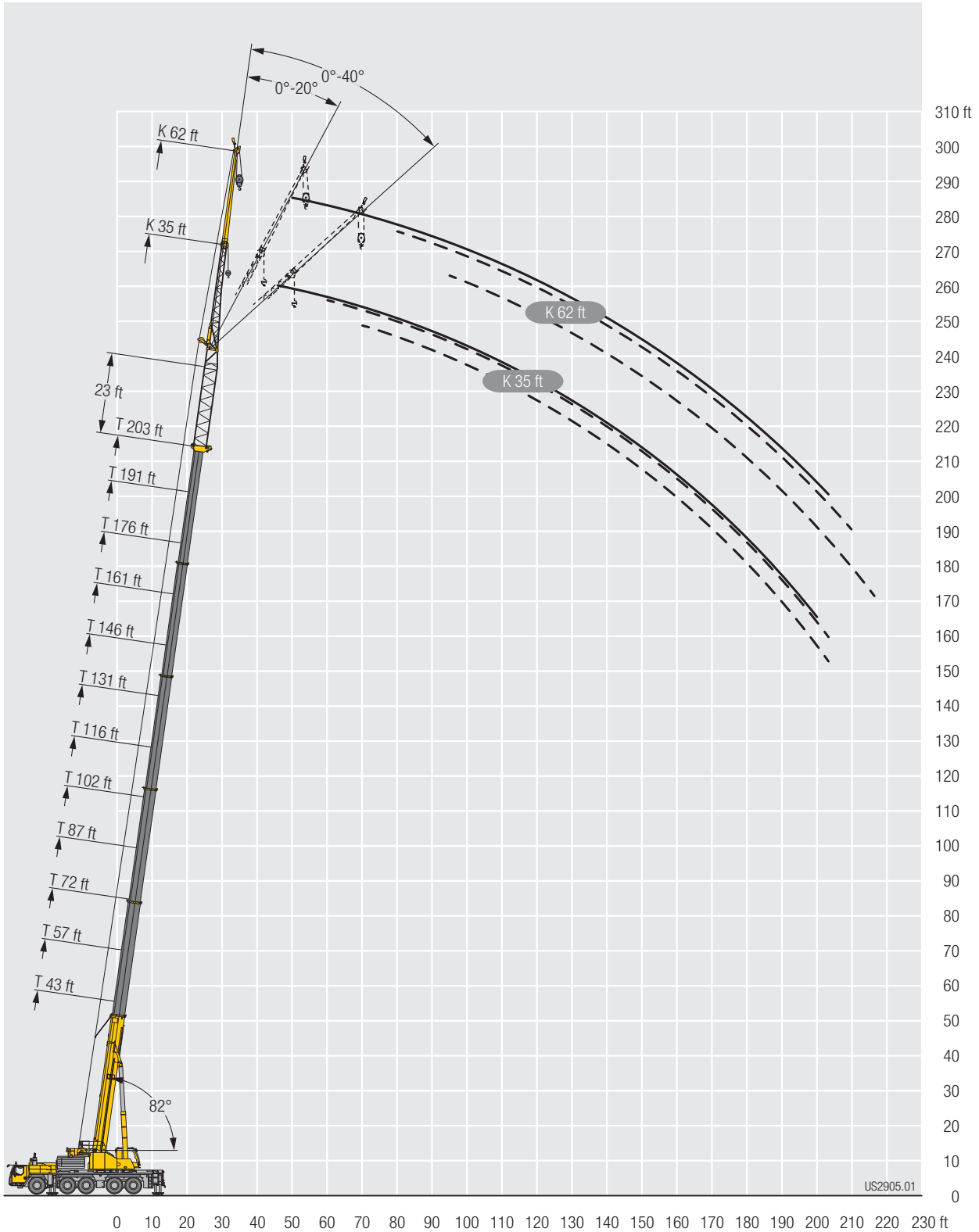

Lifting capacities Forces de levage

TVNZK

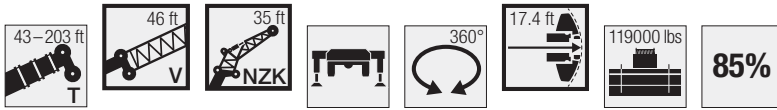

Lifting height (ft)	43 ft + 46 ft			57 ft + 46 ft			72 ft + 46 ft			87 ft + 46 ft			102 ft + 46 ft			116 ft + 46 ft			Lifting height (ft)
	35 ft			35 ft			35 ft			35 ft			35 ft			35 ft			
	0°	20°	40°	0°	20°	40°	0°	20°	40°	0°	20°	40°	0°	20°	40°	0°	20°	40°	
17	12.4			12.5															17
18	12.4			12.5			12.5												18
19	12.3			12.5			12.5												19
20	12.2			12.4			12.5			12.5									20
22	12.1			12.3			12.4			12.5									22
24	11.9			12.2			12.3			12.5			12.5						24
26	11.8	11.8		12			12.2			12.4			12.5			12.5			26
28	11.6	11.8		11.9	11.8		12.1			12.3			12.4			12.5			28
30	11.3	11.5		11.8	11.8		12	11.8		12.2			12.3			12.4			30
32	11.1	11.2		11.6	11.6		11.9	11.8		12.1	11.8		12.2			12.4			32
34	10.8	10.8	10.5	11.4	11.3		11.8	11.7		12	11.8		12.1			12.3			34
36	10.6	10.6	10.5	11.1	11.1	10.5	11.6	11.5		11.9	11.8		12	11.8		12.2			36
38	10.3	10.3	10.3	10.9	10.8	10.5	11.4	11.2	10.5	11.8	11.6		11.9	11.8		12.1	11.8		38
40	10.1	10	10.1	10.7	10.5	10.4	11.2	11	10.5	11.6	11.4		11.8	11.7		12	11.8		40
45	9.5	9.4	9.5	10.1	9.9	9.9	10.7	10.4	10.2	11.1	10.8	10.5	11.5	11.2	10.5	11.8	11.5		45
50	8.9	8.8	8.9	9.6	9.4	9.3	10.2	9.9	9.7	10.7	10.3	10	11.1	10.7	10.3	11.4	11	10.5	50
55	8.4	8.3	8.4	9	8.9	8.9	9.7	9.4	9.3	10.2	9.8	9.6	10.7	10.2	9.9	11	10.6	10.2	55
60	7.9	7.9	7.9	8.6	8.4	8.4	9.2	8.9	8.8	9.7	9.4	9.2	10.2	9.8	9.5	10.6	10.1	9.8	60
65	7.5	7.5	7.5	8.1	8	8	8.7	8.5	8.4	9.3	9	8.8	9.8	9.4	9.1	10.2	9.7	9.4	65
70	7.1	7.1	7.2	7.7	7.6	7.7	8.3	8.1	8.1	8.9	8.6	8.5	9.4	9	8.8	9.9	9.4	9.1	70
75	6.7	6.7	6.8	7.4	7.3	7.3	8	7.8	7.7	8.5	8.2	8.1	9	8.6	8.5	9.5	9	8.8	75
80	6.4	6.4	6.5	7	6.9	7	7.6	7.4	7.4	8.2	7.9	7.8	8.6	8.3	8.2	9.1	8.7	8.5	80
85	6	6.1	6.1	6.7	6.6	6.7	7.3	7.1	7.1	7.8	7.6	7.5	8.3	8	7.9	8.8	8.4	8.2	85
90	5.7	5.7	5.9	6.4	6.3	6.4	7	6.8	6.9	7.5	7.3	7.2	8	7.7	7.6	8.5	8.1	7.9	90
95	5.5	5.5	5.6	6.1	6.1	6.1	6.7	6.6	6.6	7.2	7	7	7.7	7.4	7.3	8.2	7.8	7.7	95
100	5.2	5.3	5.4	5.8	5.8	5.9	6.4	6.3	6.3	6.9	6.8	6.7	7.4	7.2	7.1	7.9	7.6	7.4	100
105	5	5.1	5.2	5.6	5.5	5.6	6.1	6.1	6.1	6.6	6.5	6.5	7.1	6.9	6.9	7.6	7.3	7.2	105
110	4.8	4.9	5.2	5.3	5.3	5.5	5.9	5.8	5.9	6.4	6.3	6.3	6.9	6.7	6.7	7.3	7.1	7	110
115	4.6	4.6		5.1	5.2		5.6	5.6	5.7	6.1	6.1	6.1	6.6	6.5	6.4	7.1	6.8	6.8	115
120				4.9	5		5.4	5.4	5.5	5.9	5.8	5.9	6.4	6.2	6.2	6.8	6.6	6.6	120
125				4.7	4.8		5.2	5.2		5.7	5.6	5.7	6.2	6.1	6.1	6.6	6.4	6.4	125
130				4.5			5.1	5.1		5.5	5.5	5.5	5.9	5.8	5.9	6.4	6.2	6.2	130
135							4.9	4.9		5.3	5.3		5.8	5.6	5.7	6.2	6.1	6	135
140							4.7	4.8		5.2	5.1		5.6	5.5	5.6	6	5.9	5.9	140
145							4.5			5	5		5.4	5.4	5.4	5.8	5.7	5.7	145
150										4.8	4.9		5.2	5.2		5.6	5.5	5.6	150
155										4.7	4.7		5.1	5.1		5.5	5.4	5.5	155
160										4.5			4.9	5		5.3	5.3		160
165													4.8	4.8		5.2	5.1		165
170													4.6	4.7		5	5		170
175													4.5			4.9	4.9		175
180																4.7	4.8		180
185																4.6			185
190																4.5			190

t_253_003_50409_00_000

Lifting capacities Forces de levage

TVNZK



↙ ↘	131 ft + 46 ft			146 ft + 46 ft			161 ft + 46 ft			176 ft + 46 ft			191 ft + 46 ft			203 ft + 46 ft			↙ ↘
	35 ft			35 ft			35 ft			35 ft			35 ft			35 ft			
	0°	20°	40°	0°	20°	40°	0°	20°	40°	0°	20°	40°	0°	20°	40°	0°	20°	40°	
30	12.5																		30
32	12.5																		32
34	12.4			12.5															34
36	12.3			12.4			12.4												36
38	12.2			12.4			12.3												38
40	12.1			12.3			12.3			10.7									40
45	11.9	11.7		12.1			12.1			10.6			8.9						45
50	11.7	11.3		11.9	11.6		11.9	11.8		10.5			9			7.4			50
55	11.4	10.9	10.4	11.6	11.2	10.5	11.8	11.4		10.4	10.4		8.9			7.6			55
60	11	10.5	10	11.3	10.8	10.3	11.5	11	10.4	10.3	10.1		8.8	8.9		7.6			60
65	10.6	10.1	9.7	11	10.4	9.9	11.3	10.7	10.1	10.1	9.9	9.5	8.7	8.8		7.6	7.7		65
70	10.3	9.7	9.4	10.6	10	9.6	10.9	10.3	9.8	9.9	9.6	9.3	8.6	8.6	8.5	7.5	7.6		70
75	9.9	9.4	9.1	10.3	9.7	9.3	10.6	10	9.5	9.7	9.4	9	8.5	8.5	8.3	7.5	7.5	7.5	75
80	9.5	9	8.8	9.9	9.4	9	10.3	9.6	9.3	9.6	9.1	8.8	8.4	8.3	8.1	7.4	7.5	7.4	80
85	9.2	8.7	8.5	9.6	9	8.7	10	9.3	9	9.3	8.9	8.5	8.3	8.1	7.9	7.3	7.4	7.3	85
90	8.9	8.4	8.2	9.3	8.7	8.5	9.7	9.1	8.7	9.1	8.6	8.3	8.2	7.9	7.7	7.3	7.2	7.1	90
95	8.6	8.2	8	9	8.5	8.2	9.3	8.8	8.5	8.8	8.4	8.1	8	7.7	7.5	7.2	7.1	7	95
100	8.3	7.9	7.7	8.7	8.2	8	9	8.5	8.2	8.6	8.1	7.9	7.9	7.5	7.3	7.1	6.9	6.8	100
105	8	7.7	7.5	8.4	8	7.8	8.8	8.3	8	8.3	7.9	7.7	7.7	7.3	7.2	7	6.8	6.7	105
110	7.8	7.4	7.3	8.2	7.8	7.6	8.5	8	7.8	8.1	7.7	7.5	7.5	7.2	7	6.8	6.7	6.6	110
115	7.5	7.2	7.1	7.9	7.5	7.4	8.2	7.8	7.6	7.9	7.5	7.3	7.3	7	6.9	6.6	6.5	6.5	115
120	7.3	7	6.9	7.7	7.3	7.2	8	7.6	7.4	7.7	7.3	7.2	7.1	6.9	6.7	6.4	6.4	6.3	120
125	7	6.8	6.7	7.4	7.1	7	7.8	7.4	7.2	7.5	7.1	7	7	6.7	6.6	6.3	6.2	6.2	125
130	6.8	6.6	6.5	7.2	6.9	6.8	7.6	7.2	7	7.3	7	6.8	6.8	6.5	6.4	6.1	6.1	6.1	130
135	6.6	6.4	6.4	7	6.7	6.6	7.3	7	6.9	7.1	6.8	6.7	6.6	6.4	6.3	6	5.9	5.9	135
140	6.4	6.2	6.2	6.8	6.5	6.5	7.1	6.8	6.7	6.9	6.6	6.5	6.5	6.3	6.2	5.8	5.7	5.8	140
145	6.2	6.1	6	6.6	6.4	6.3	6.9	6.6	6.5	6.7	6.5	6.4	6.3	6.1	6	5.6	5.6	5.6	145
150	6	5.9	5.9	6.4	6.2	6.2	6.7	6.5	6.4	6.5	6.3	6.2	6.2	6	5.9	5.5	5.4	5.5	150
155	5.8	5.7	5.7	6.2	6.1	6	6.5	6.3	6.2	6.4	6.2	6.1	6	5.9	5.8	5.3	5.3	5.3	155
160	5.7	5.6	5.6	6	5.9	5.9	6.3	6.1	6.1	6.2	6	6	5.9	5.7	5.7	5.1	5.1	5.2	160
165	5.5	5.4	5.5	5.9	5.7	5.8	6.2	6	5.9	6.1	5.9	5.8	5.8	5.6	5.6	5	5	5	165
170	5.4	5.3		5.7	5.6	5.6	6	5.8	5.8	5.9	5.7	5.7	5.7	5.5	5.5	4.8	4.8	4.9	170
175	5.3	5.2		5.6	5.5	5.5	5.9	5.7	5.7	5.8	5.6	5.6	5.5	5.4	5.4	4.7	4.7	4.8	175
180	5.1	5.1		5.4	5.4	5.4	5.7	5.6	5.6	5.6	5.5	5.5	5.4	5.3	5.3	4.5	4.6	4.6	180
185	5	5		5.3	5.2		5.6	5.4	5.5	5.5	5.4	5.4	5.3	5.2	5.2	4.3	4.4	4.5	185
190	4.8	4.9		5.2	5.1		5.4	5.3	5.4	5.4	5.3	5.3	5.2	5.1	5.1	3.8	4.3	4.4	190
195	4.7	4.8		5.1	5.1		5.3	5.2		5.3	5.2	5.2	4.9	5	5.1		3.8	4.2	195
200	4.6			4.9	5		5.2	5.1		5.2	5.1	5.2	3.7	4.7	4.9			3.5	200
205	4.5			4.8	4.8		5	5		5	5		2.3	3.7	4.4				205
210				4.7	4.7		5	4.9		4.3	4.8				3				210
215				4.6			4.9	4.9		3.3	4.1								215
220				4.1			4.5	4.8		2.2	3								220
225							4.2	4.4			1.8								225
230							3.3												230
235							1.9												235

L_253_003_50409_00_000

Lifting capacities Forces de levage

TVNZK



↙ ↘	43 ft + 46 ft			57 ft + 46 ft			72 ft + 46 ft			87 ft + 46 ft			102 ft + 46 ft			116 ft + 46 ft			↙ ↘
	35 ft			35 ft			35 ft			35 ft			35 ft			35 ft			
	0°	20°	40°	0°	20°	40°	0°	20°	40°	0°	20°	40°	0°	20°	40°	0°	20°	40°	
17	12.4			12.5															17
18	12.4			12.5			12.5												18
19	12.3			12.5			12.5												19
20	12.2			12.4			12.5			12.5									20
22	12.1			12.3			12.4			12.5									22
24	11.9			12.2			12.3			12.5			12.5						24
26	11.8	11.8		12			12.2			12.4			12.5			12.5			26
28	11.6	11.8		11.9	11.8		12.1			12.3			12.4			12.5			28
30	11.3	11.5		11.8	11.8		12	11.8		12.2			12.3			12.4			30
32	11.1	11.2		11.6	11.6		11.9	11.8		12.1	11.8		12.2			12.4			32
34	10.8	10.8	10.5	11.4	11.3		11.8	11.7		12	11.8		12.1			12.3			34
36	10.6	10.6	10.5	11.1	11.1	10.5	11.6	11.5		11.9	11.8		12	11.8		12.2			36
38	10.3	10.3	10.3	10.9	10.8	10.5	11.4	11.2	10.5	11.8	11.6		11.9	11.8		12.1	11.8		38
40	10.1	10	10.1	10.7	10.5	10.4	11.2	11	10.5	11.6	11.4		11.8	11.7		12	11.8		40
45	9.5	9.4	9.5	10.1	9.9	9.9	10.7	10.4	10.2	11.1	10.8	10.5	11.5	11.2	10.5	11.8	11.5		45
50	8.9	8.8	8.9	9.6	9.4	9.3	10.2	9.9	9.7	10.7	10.3	10	11.1	10.7	10.3	11.4	11	10.5	50
55	8.4	8.3	8.4	9	8.9	8.9	9.7	9.4	9.3	10.2	9.8	9.6	10.7	10.2	9.9	11	10.6	10.2	55
60	7.9	7.9	7.9	8.6	8.4	8.4	9.2	8.9	8.8	9.7	9.4	9.2	10.2	9.8	9.5	10.6	10.1	9.8	60
65	7.5	7.5	7.5	8.1	8	8	8.7	8.5	8.4	9.3	9	8.8	9.8	9.4	9.1	10.2	9.7	9.4	65
70	7.1	7.1	7.2	7.7	7.6	7.7	8.3	8.1	8.1	8.9	8.6	8.5	9.4	9	8.8	9.9	9.4	9.1	70
75	6.7	6.7	6.8	7.4	7.3	7.3	8	7.8	7.7	8.5	8.2	8.1	9	8.6	8.5	9.5	9	8.8	75
80	6.4	6.4	6.5	7	6.9	7	7.6	7.4	7.4	8.2	7.9	7.8	8.6	8.3	8.2	9.1	8.7	8.5	80
85	6	6.1	6.1	6.7	6.6	6.7	7.3	7.1	7.1	7.8	7.6	7.5	8.3	8	7.9	8.8	8.4	8.2	85
90	5.7	5.7	5.9	6.4	6.3	6.4	7	6.8	6.9	7.5	7.3	7.2	8	7.7	7.6	8.5	8.1	7.9	90
95	5.5	5.5	5.6	6.1	6.1	6.1	6.7	6.6	6.6	7.2	7	7	7.7	7.4	7.3	8.2	7.8	7.7	95
100	5.2	5.3	5.4	5.8	5.8	5.9	6.4	6.3	6.3	6.9	6.8	6.7	7.4	7.2	7.1	7.9	7.6	7.4	100
105	5	5.1	5.2	5.6	5.5	5.6	6.1	6.1	6.1	6.6	6.5	6.5	7.1	6.9	6.9	7.6	7.3	7.2	105
110	4.8	4.9	5.2	5.3	5.3	5.5	5.9	5.8	5.9	6.4	6.3	6.3	6.9	6.7	6.7	7.3	7.1	7	110
115	4.6	4.6		5.1	5.2		5.6	5.6	5.7	6.1	6.1	6.1	6.6	6.5	6.4	7.1	6.8	6.8	115
120				4.9	5		5.4	5.4	5.5	5.9	5.8	5.9	6.4	6.2	6.2	6.8	6.6	6.6	120
125				4.7	4.8		5.2	5.2		5.7	5.6	5.7	6.2	6.1	6.1	6.6	6.4	6.4	125
130				4.5			5.1	5.1		5.5	5.5	5.5	5.9	5.8	5.9	6.4	6.2	6.2	130
135							4.9	4.9		5.3	5.3		5.8	5.6	5.7	6.2	6.1	6	135
140							4.7	4.8		5.2	5.1		5.6	5.5	5.6	6	5.9	5.9	140
145							4.5			5	5		5.4	5.4	5.4	5.8	5.7	5.7	145
150										4.8	4.9		5.2	5.2		5.6	5.5	5.6	150
155										4.7	4.7		5.1	5.1		5.5	5.4	5.5	155
160										4.5			4.9	5		5.3	5.3		160
165													4.8	4.8		5.2	5.1		165
170													4.6	4.7		5	5		170
175													4.5			4.9	4.9		175
180																4.7	4.8		180
185																4.6			185
190																4.5			190

t_253_003_50133_00_000

Lifting capacities Forces de levage

TVNZK



Jib ↔	131 ft + 46 ft			146 ft + 46 ft			161 ft + 46 ft			176 ft + 46 ft			191 ft + 46 ft			203 ft + 46 ft			Jib ↔
	35 ft			35 ft			35 ft			35 ft			35 ft			35 ft			
	0°	20°	40°	0°	20°	40°	0°	20°	40°	0°	20°	40°	0°	20°	40°	0°	20°	40°	
30	12.5																		30
32	12.5																		32
34	12.4			12.5															34
36	12.3			12.4			12.4												36
38	12.2			12.4			12.3												38
40	12.1			12.3			12.3			10.7									40
45	11.9	11.7		12.1			12.1			10.6			8.9						45
50	11.7	11.3		11.9	11.6		11.9	11.8		10.5			9			7.4			50
55	11.4	10.9	10.4	11.6	11.2	10.5	11.8	11.4		10.4	10.4		8.9			7.6			55
60	11	10.5	10	11.3	10.8	10.3	11.5	11	10.4	10.3	10.1		8.8	8.9		7.6			60
65	10.6	10.1	9.7	11	10.4	9.9	11.3	10.7	10.1	10.1	9.9	9.5	8.7	8.8		7.6	7.7		65
70	10.3	9.7	9.4	10.6	10	9.6	10.9	10.3	9.8	9.9	9.6	9.3	8.6	8.6	8.5	7.5	7.6		70
75	9.9	9.4	9.1	10.3	9.7	9.3	10.6	10	9.5	9.7	9.4	9	8.5	8.5	8.3	7.5	7.5	7.5	75
80	9.5	9	8.8	9.9	9.4	9	10.3	9.6	9.3	9.6	9.1	8.8	8.4	8.3	8.1	7.4	7.5	7.4	80
85	9.2	8.7	8.5	9.6	9	8.7	10	9.3	9	9.3	8.9	8.5	8.3	8.1	7.9	7.3	7.4	7.3	85
90	8.9	8.4	8.2	9.3	8.7	8.5	9.7	9.1	8.7	9.1	8.6	8.3	8.2	7.9	7.7	7.3	7.2	7.1	90
95	8.6	8.2	8	9	8.5	8.2	9.3	8.8	8.5	8.8	8.4	8.1	8	7.7	7.5	7.2	7.1	7	95
100	8.3	7.9	7.7	8.7	8.2	8	9	8.5	8.2	8.6	8.1	7.9	7.9	7.5	7.3	7.1	6.9	6.8	100
105	8	7.7	7.5	8.4	8	7.8	8.8	8.3	8	8.3	7.9	7.7	7.7	7.3	7.2	7	6.8	6.7	105
110	7.8	7.4	7.3	8.2	7.8	7.6	8.5	8	7.8	8.1	7.7	7.5	7.5	7.2	7	6.8	6.7	6.6	110
115	7.5	7.2	7.1	7.9	7.5	7.4	8.2	7.8	7.6	7.9	7.5	7.3	7.3	7	6.9	6.6	6.5	6.5	115
120	7.3	7	6.9	7.7	7.3	7.2	8	7.6	7.4	7.7	7.3	7.2	7.1	6.9	6.7	6.4	6.4	6.3	120
125	7	6.8	6.7	7.4	7.1	7	7.8	7.4	7.2	7.5	7.1	7	7	6.7	6.6	6.3	6.2	6.2	125
130	6.8	6.6	6.5	7.2	6.9	6.8	7.6	7.2	7	7.3	7	6.8	6.8	6.5	6.4	6.1	6.1	6.1	130
135	6.6	6.4	6.4	7	6.7	6.6	7.3	7	6.9	7.1	6.8	6.7	6.6	6.4	6.3	6	5.9	5.9	135
140	6.4	6.2	6.2	6.8	6.5	6.5	7.1	6.8	6.7	6.9	6.6	6.5	6.5	6.3	6.2	5.8	5.7	5.8	140
145	6.2	6.1	6	6.6	6.4	6.3	6.9	6.6	6.5	6.7	6.5	6.4	6.3	6.1	6	5.6	5.6	5.6	145
150	6	5.9	5.9	6.4	6.2	6.2	6.7	6.5	6.4	6.5	6.3	6.2	6.2	6	5.9	5.5	5.4	5.5	150
155	5.8	5.7	5.7	6.2	6.1	6	6.5	6.3	6.2	6.4	6.2	6.1	6	5.9	5.8	5.3	5.3	5.3	155
160	5.7	5.6	5.6	6	5.9	5.9	6.3	6.1	6.1	6.2	6	6	5.9	5.7	5.7	5.1	5.1	5.2	160
165	5.5	5.4	5.5	5.9	5.7	5.8	6.2	6	5.9	6.1	5.9	5.8	5.8	5.6	5.6	5	5	5	165
170	5.4	5.3		5.7	5.6	5.6	6	5.8	5.8	5.9	5.7	5.7	5.7	5.5	5.5	4.8	4.8	4.9	170
175	5.3	5.2		5.6	5.5	5.5	5.9	5.7	5.7	5.8	5.6	5.6	5.5	5.4	5.4	4.7	4.7	4.8	175
180	5.1	5.1		5.4	5.4	5.4	5.7	5.6	5.6	5.6	5.5	5.5	5.4	5.3	5.3	4.5	4.6	4.6	180
185	5	5		5.3	5.2		5.6	5.4	5.5	5.5	5.4	5.4	5.3	5.2	5.2	4.3	4.4	4.5	185
190	4.8	4.9		5.2	5.1		5.4	5.3	5.4	5.4	5.3	5.3	5.1	5.1	5.1	3.4	4.3	4.4	190
195	4.7	4.8		5.1	5.1		5.3	5.2		5.2	5.2	5.2	4.4	5	5.1		3.6	4.2	195
200	4.6			4.9	5		5.1	5.1		5.1	5	5.1	3.2	4.3	4.8			3.2	200
205	4.5			4.8	4.8		5	5		4.8	4.9			3.2	3.8				205
210				4.7	4.7		4.8	4.9		4	4.6				2.5				210
215				4.6			4.7	4.7		2.8	3.7								215
220				4.1			4.5	4.6			2.5								220
225							3.8	4.2											225
230							2.8												230
235							1.8												235

L_253_003_50133_00_000

Lifting capacities Forces de levage

TVNZK



↙ ↘	43 ft + 46 ft			57 ft + 46 ft			72 ft + 46 ft			87 ft + 46 ft			102 ft + 46 ft			116 ft + 46 ft			↙ ↘
	62 ft			62 ft			62 ft			62 ft			62 ft			62 ft			
	0°	20°	40°	0°	20°	40°	0°	20°	40°	0°	20°	40°	0°	20°	40°	0°	20°	40°	
17	8.4																		17
18	8.4																		18
19	8.4			8.4															19
20	8.4			8.4															20
22	8.4			8.4			8.4												22
24	8.3			8.4			8.4			8.4									24
26	8.3			8.3			8.4			8.4									26
28	8.2			8.3			8.4			8.4			8.4						28
30	8.1			8.2			8.3			8.4			8.4			8.4			30
32	8.1			8.2			8.3			8.3			8.4			8.4			32
34	8			8.1			8.2			8.3			8.4			8.4			34
36	7.9			8.1			8.2			8.3			8.3			8.4			36
38	7.8			8			8.1			8.2			8.3			8.3			38
40	7.7	7.7		7.9			8.1			8.2			8.2			8.3			40
45	7.4	7.5		7.6	7.6		7.9	7.7		8			8.1			8.2			45
50	7	7.1		7.4	7.4		7.6	7.6		7.8	7.7		8	7.7		8.1			50
55	6.6	6.7	6.5	7	7		7.4	7.3		7.6	7.5		7.8	7.6		8	7.7		55
60	6.3	6.4	6.5	6.7	6.7	6.5	7.1	6.9	6.5	7.4	7.2		7.6	7.4		7.8	7.6		60
65	5.9	6	6.2	6.4	6.4	6.4	6.8	6.6	6.5	7.1	6.9	6.5	7.4	7.1		7.6	7.3		65
70	5.6	5.7	5.9	6.1	6.1	6.1	6.5	6.3	6.3	6.8	6.6	6.4	7.1	6.8	6.5	7.4	7	6.5	70
75	5.3	5.4	5.5	5.8	5.8	5.8	6.2	6.1	6	6.5	6.3	6.2	6.8	6.6	6.4	7.1	6.8	6.5	75
80	5	5.1	5.3	5.5	5.5	5.5	5.9	5.8	5.8	6.2	6.1	6	6.6	6.3	6.1	6.9	6.5	6.3	80
85	4.8	4.8	5	5.2	5.2	5.3	5.6	5.5	5.5	6	5.8	5.7	6.3	6.1	5.9	6.6	6.3	6.1	85
90	4.5	4.6	4.7	4.9	5	5	5.4	5.3	5.3	5.7	5.6	5.5	6.1	5.8	5.7	6.4	6.1	5.9	90
95	4.3	4.4	4.5	4.7	4.7	4.8	5.1	5	5.1	5.5	5.3	5.3	5.8	5.6	5.5	6.1	5.9	5.7	95
100	4.1	4.2	4.3	4.5	4.5	4.6	4.9	4.8	4.9	5.3	5.1	5.1	5.6	5.4	5.3	5.9	5.7	5.5	100
105	3.9	4	4.1	4.3	4.3	4.4	4.7	4.6	4.7	5	4.9	4.9	5.4	5.2	5.1	5.7	5.5	5.3	105
110	3.7	3.8	3.9	4.1	4.1	4.2	4.5	4.4	4.5	4.8	4.7	4.7	5.2	5	5	5.5	5.3	5.2	110
115	3.6	3.6	3.8	3.9	4	4.1	4.3	4.3	4.3	4.6	4.6	4.6	5	4.8	4.8	5.3	5.1	5	115
120	3.4	3.5	3.6	3.8	3.8	3.9	4.1	4.1	4.2	4.5	4.4	4.4	4.8	4.7	4.6	5.1	4.9	4.8	120
125	3.3	3.3	3.5	3.6	3.6	3.8	4	3.9	4	4.3	4.2	4.3	4.6	4.5	4.5	4.9	4.7	4.7	125
130	3.1	3.2	3.4	3.5	3.5	3.6	3.8	3.8	3.9	4.1	4.1	4.1	4.4	4.3	4.3	4.7	4.6	4.6	130
135	3.1	3.1	3.4	3.3	3.4	3.5	3.7	3.7	3.8	4	3.9	4	4.3	4.2	4.2	4.6	4.4	4.4	135
140	3	3.1		3.2	3.3	3.4	3.5	3.5	3.6	3.8	3.8	3.9	4.1	4.1	4.1	4.4	4.3	4.3	140
145				3.1	3.2		3.4	3.4	3.6	3.7	3.7	3.8	4	3.9	4	4.3	4.2	4.2	145
150				3	3.1		3.3	3.3	3.5	3.6	3.6	3.7	3.9	3.8	3.9	4.1	4	4.1	150
155				3	3.1		3.2	3.2		3.5	3.4	3.6	3.7	3.7	3.8	4	3.9	4	155
160							3.1	3.1		3.3	3.3	3.5	3.6	3.6	3.7	3.9	3.8	3.9	160
165							3	3.1		3.2	3.3	3.4	3.5	3.5	3.6	3.8	3.7	3.8	165
170							3	3.1		3.1	3.2		3.4	3.4	3.5	3.7	3.6	3.7	170
175										3.1	3.1		3.3	3.3	3.4	3.5	3.5	3.6	175
180										3	3.1		3.2	3.2		3.4	3.4	3.5	180
185										3	3.1		3.1	3.1		3.3	3.3	3.5	185
190													3.1	3.1		3.2	3.2	3.4	190
195													3	3.1		3.2	3.2		195
200													3			3.1	3.1		200
205																3	3.1		205
210																3	3.1		210
215																3			215

t_253_003_50421_00_000

Lifting capacities Forces de levage

TVNZK



↙ ↘	131 ft + 46 ft			146 ft + 46 ft			161 ft + 46 ft			176 ft + 46 ft			191 ft + 46 ft			203 ft + 46 ft			↙ ↘
	62 ft			62 ft			62 ft			62 ft			62 ft			62 ft			
	0°	20°	40°	0°	20°	40°	0°	20°	40°	0°	20°	40°	0°	20°	40°	0°	20°	40°	
34	8.4																		34
36	8.4																		36
38	8.4			7.4															38
40	8.4			7.6															40
45	8.3			7.9			7.7												45
50	8.2			8.2			8			6.7									50
55	8.1			8.1			8			6.9			5.4						55
60	7.9	7.6		8.1			7.9			7			5.6			4.4			60
65	7.7	7.5		7.9	7.6		7.8			7			5.8			4.6			65
70	7.5	7.2		7.7	7.4		7.7	7.5		6.9			5.9			4.7			70
75	7.4	7	6.5	7.5	7.1		7.6	7.3		6.8	6.8		5.9			4.8			75
80	7.1	6.7	6.4	7.4	6.9	6.5	7.5	7.1		6.8	6.7		5.9	6		4.9			80
85	6.9	6.5	6.2	7.1	6.7	6.4	7.3	6.8	6.5	6.7	6.5		5.8	5.9		5	5.2		85
90	6.7	6.3	6	6.9	6.5	6.2	7.1	6.6	6.3	6.6	6.3	6	5.8	5.7		5	5.1		90
95	6.4	6.1	5.9	6.7	6.3	6	6.9	6.4	6.1	6.5	6.1	5.9	5.7	5.6	5.4	5	5.1		95
100	6.2	5.9	5.7	6.5	6.1	5.8	6.7	6.3	6	6.3	5.9	5.7	5.7	5.5	5.3	4.9	5	4.9	100
105	6	5.7	5.5	6.3	5.9	5.7	6.5	6.1	5.8	6.2	5.8	5.6	5.6	5.4	5.2	4.9	4.9	4.8	105
110	5.8	5.5	5.4	6.1	5.7	5.5	6.3	5.9	5.6	6	5.6	5.4	5.5	5.2	5.1	4.9	4.8	4.7	110
115	5.6	5.3	5.2	5.9	5.5	5.4	6.1	5.7	5.5	5.8	5.5	5.3	5.4	5.1	4.9	4.8	4.7	4.6	115
120	5.4	5.1	5	5.7	5.4	5.2	5.9	5.5	5.3	5.6	5.3	5.1	5.2	4.9	4.8	4.7	4.6	4.5	120
125	5.2	5	4.9	5.5	5.2	5.1	5.7	5.4	5.2	5.5	5.2	5	5.1	4.8	4.7	4.6	4.5	4.4	125
130	5	4.8	4.7	5.3	5	4.9	5.5	5.2	5.1	5.3	5	4.9	5	4.7	4.6	4.5	4.4	4.3	130
135	4.9	4.7	4.6	5.1	4.9	4.8	5.4	5.1	4.9	5.2	4.9	4.8	4.8	4.6	4.5	4.5	4.3	4.2	135
140	4.7	4.5	4.5	5	4.7	4.7	5.2	4.9	4.8	5	4.8	4.6	4.7	4.5	4.4	4.4	4.2	4.1	140
145	4.6	4.4	4.4	4.8	4.6	4.5	5	4.8	4.7	4.9	4.6	4.5	4.6	4.4	4.3	4.3	4.1	4.1	145
150	4.4	4.3	4.2	4.7	4.5	4.4	4.9	4.6	4.5	4.7	4.5	4.4	4.5	4.3	4.2	4.2	4	4	150
155	4.3	4.1	4.1	4.5	4.4	4.3	4.7	4.5	4.4	4.6	4.4	4.3	4.4	4.2	4.1	4.1	3.9	3.9	155
160	4.1	4	4	4.4	4.2	4.2	4.6	4.4	4.3	4.5	4.3	4.2	4.2	4.1	4	4	3.9	3.8	160
165	4	3.9	3.9	4.3	4.1	4.1	4.5	4.3	4.2	4.3	4.2	4.1	4.1	4	3.9	3.9	3.8	3.8	165
170	3.9	3.8	3.8	4.1	4	4	4.3	4.2	4.1	4.2	4.1	4	4	3.9	3.9	3.8	3.7	3.7	170
175	3.8	3.7	3.8	4	3.9	3.9	4.2	4	4	4.1	4	3.9	3.9	3.8	3.8	3.7	3.6	3.6	175
180	3.7	3.6	3.7	3.9	3.8	3.8	4.1	3.9	4	4	3.9	3.9	3.8	3.7	3.7	3.6	3.5	3.6	180
185	3.6	3.5	3.6	3.8	3.7	3.8	4	3.8	3.9	3.9	3.8	3.8	3.7	3.6	3.6	3.5	3.5	3.5	185
190	3.5	3.4	3.5	3.7	3.6	3.7	3.9	3.7	3.8	3.8	3.7	3.7	3.7	3.6	3.6	3.5	3.4	3.4	190
195	3.4	3.4	3.5	3.6	3.5	3.6	3.8	3.7	3.7	3.7	3.6	3.6	3.6	3.5	3.5		3.3	3.4	195
200	3.3	3.3	3.4	3.5	3.5	3.6	3.7	3.6	3.6	3.6	3.5	3.6	3.5	3.4	3.5		3.2	3.3	200
205	3.2	3.2		3.4	3.4	3.5	3.6	3.5	3.6	3.5	3.4	3.5	2.9	3.3	3.4		3.1	3.3	205
210	3.1	3.2		3.3	3.3	3.4	3.5	3.4	3.5	3.5	3.4	3.5		3.3	3.3			3.1	210
215	3.1	3.1		3.3	3.2	3.4	3.4	3.3	3.4	3.3	3.3	3.4			3.3			2.8	215
220	3	3.1		3.2	3.2		3.3	3.3	3.4	2.8	3.3	3.3							220
225	3	3.1		3.1	3.1		3.2	3.2	3.4		3.1	3.3							225
230	3			3.1	3.1		3.1	3.2			2.4	2.9							230
235				3	3.1		2.8	3				1.8							235
240				3	3.1		2	2.8											240
245				3				1.9											245

t_253_003_50421_00_000

Lifting capacities Forces de levage

TVNZK



↙	43 ft + 46 ft			57 ft + 46 ft			72 ft + 46 ft			87 ft + 46 ft			102 ft + 46 ft			116 ft + 46 ft			↘
	62 ft			62 ft			62 ft			62 ft			62 ft			62 ft			
	0°	20°	40°	0°	20°	40°	0°	20°	40°	0°	20°	40°	0°	20°	40°	0°	20°	40°	
17	8.4																		17
18	8.4																		18
19	8.4			8.4															19
20	8.4			8.4															20
22	8.4			8.4			8.4												22
24	8.3			8.4			8.4			8.4									24
26	8.3			8.3			8.4			8.4									26
28	8.2			8.3			8.4			8.4			8.4						28
30	8.1			8.2			8.3			8.4			8.4			8.4			30
32	8.1			8.2			8.3			8.3			8.4			8.4			32
34	8			8.1			8.2			8.3			8.4			8.4			34
36	7.9			8.1			8.2			8.3			8.3			8.4			36
38	7.8			8			8.1			8.2			8.3			8.3			38
40	7.7	7.7		7.9			8.1			8.2			8.2			8.3			40
45	7.4	7.5		7.6	7.6		7.9	7.7		8			8.1			8.2			45
50	7	7.1		7.4	7.4		7.6	7.6		7.8	7.7		8	7.7		8.1			50
55	6.6	6.7	6.5	7	7		7.4	7.3		7.6	7.5		7.8	7.6		8	7.7		55
60	6.3	6.4	6.5	6.7	6.7	6.5	7.1	6.9	6.5	7.4	7.2		7.6	7.4		7.8	7.6		60
65	5.9	6	6.2	6.4	6.4	6.4	6.8	6.6	6.5	7.1	6.9	6.5	7.4	7.1		7.6	7.3		65
70	5.6	5.7	5.9	6.1	6.1	6.1	6.5	6.3	6.3	6.8	6.6	6.4	7.1	6.8	6.5	7.4	7	6.5	70
75	5.3	5.4	5.5	5.8	5.8	5.8	6.2	6.1	6	6.5	6.3	6.2	6.8	6.6	6.4	7.1	6.8	6.5	75
80	5	5.1	5.3	5.5	5.5	5.5	5.9	5.8	5.8	6.2	6.1	6	6.6	6.3	6.1	6.9	6.5	6.3	80
85	4.8	4.8	5	5.2	5.2	5.3	5.6	5.5	5.5	6	5.8	5.7	6.3	6.1	5.9	6.6	6.3	6.1	85
90	4.5	4.6	4.7	4.9	5	5	5.4	5.3	5.3	5.7	5.6	5.5	6.1	5.8	5.7	6.4	6.1	5.9	90
95	4.3	4.4	4.5	4.7	4.7	4.8	5.1	5	5.1	5.5	5.3	5.3	5.8	5.6	5.5	6.1	5.9	5.7	95
100	4.1	4.2	4.3	4.5	4.5	4.6	4.9	4.8	4.9	5.3	5.1	5.1	5.6	5.4	5.3	5.9	5.7	5.5	100
105	3.9	4	4.1	4.3	4.3	4.4	4.7	4.6	4.7	5	4.9	4.9	5.4	5.2	5.1	5.7	5.5	5.3	105
110	3.7	3.8	3.9	4.1	4.1	4.2	4.5	4.4	4.5	4.8	4.7	4.7	5.2	5	5	5.5	5.3	5.2	110
115	3.6	3.6	3.8	3.9	4	4.1	4.3	4.3	4.3	4.6	4.6	4.6	5	4.8	4.8	5.3	5.1	5	115
120	3.4	3.5	3.6	3.8	3.8	3.9	4.1	4.1	4.2	4.5	4.4	4.4	4.8	4.7	4.6	5.1	4.9	4.8	120
125	3.3	3.3	3.5	3.6	3.6	3.8	4	3.9	4	4.3	4.2	4.3	4.6	4.5	4.5	4.9	4.7	4.7	125
130	3.1	3.2	3.4	3.5	3.5	3.6	3.8	3.8	3.9	4.1	4.1	4.1	4.4	4.3	4.3	4.7	4.6	4.6	130
135	3.1	3.1	3.4	3.3	3.4	3.5	3.7	3.7	3.8	4	3.9	4	4.3	4.2	4.2	4.6	4.4	4.4	135
140	3	3.1		3.2	3.3	3.4	3.5	3.5	3.6	3.8	3.8	3.9	4.1	4.1	4.1	4.4	4.3	4.3	140
145				3.1	3.2		3.4	3.4	3.6	3.7	3.7	3.8	4	3.9	4	4.3	4.2	4.2	145
150				3	3.1		3.3	3.3	3.5	3.6	3.6	3.7	3.9	3.8	3.9	4.1	4	4.1	150
155				3	3.1		3.2	3.2		3.5	3.4	3.6	3.7	3.7	3.8	4	3.9	4	155
160							3.1	3.1		3.3	3.3	3.5	3.6	3.6	3.7	3.9	3.8	3.9	160
165							3	3.1		3.2	3.3	3.4	3.5	3.5	3.6	3.8	3.7	3.8	165
170							3	3.1		3.1	3.2		3.4	3.4	3.5	3.7	3.6	3.7	170
175										3.1	3.1		3.3	3.3	3.4	3.5	3.5	3.6	175
180										3	3.1		3.2	3.2		3.4	3.4	3.5	180
185											3.1		3.1	3.1		3.3	3.3	3.5	185
190													3.1	3.1		3.2	3.2	3.4	190
195													3	3.1		3.2	3.2		195
200													3			3.1	3.1		200
205																3	3.1		205
210																3	3.1		210
215																3			215

t_253_003_50144_00_000

Lifting capacities Forces de levage

TVNZK

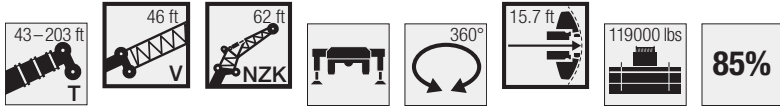

Jib ↔	131 ft + 46 ft			146 ft + 46 ft			161 ft + 46 ft			176 ft + 46 ft			191 ft + 46 ft			203 ft + 46 ft			Jib ↔
	62 ft			62 ft			62 ft			62 ft			62 ft			62 ft			
	0°	20°	40°	0°	20°	40°	0°	20°	40°	0°	20°	40°	0°	20°	40°	0°	20°	40°	
34	8.4																		34
36	8.4																		36
38	8.4			7.4															38
40	8.4			7.6															40
45	8.3			7.9			7.7												45
50	8.2			8.2			8			6.7									50
55	8.1			8.1			8			6.9			5.4						55
60	7.9	7.6		8.1			7.9			7			5.6			4.4			60
65	7.7	7.5		7.9	7.6		7.8			7			5.8			4.6			65
70	7.5	7.2		7.7	7.4		7.7	7.5		6.9			5.9			4.7			70
75	7.4	7	6.5	7.5	7.1		7.6	7.3		6.8	6.8		5.9			4.8			75
80	7.1	6.7	6.4	7.4	6.9	6.5	7.5	7.1		6.8	6.7		5.9	6		4.9			80
85	6.9	6.5	6.2	7.1	6.7	6.4	7.3	6.8	6.5	6.7	6.5		5.8	5.9		5	5.2		85
90	6.7	6.3	6	6.9	6.5	6.2	7.1	6.6	6.3	6.6	6.3	6	5.8	5.7		5	5.1		90
95	6.4	6.1	5.9	6.7	6.3	6	6.9	6.4	6.1	6.5	6.1	5.9	5.7	5.6	5.4	5	5.1		95
100	6.2	5.9	5.7	6.5	6.1	5.8	6.7	6.3	6	6.3	5.9	5.7	5.7	5.5	5.3	4.9	5	4.9	100
105	6	5.7	5.5	6.3	5.9	5.7	6.5	6.1	5.8	6.2	5.8	5.6	5.6	5.4	5.2	4.9	4.9	4.8	105
110	5.8	5.5	5.4	6.1	5.7	5.5	6.3	5.9	5.6	6	5.6	5.4	5.5	5.2	5.1	4.9	4.8	4.7	110
115	5.6	5.3	5.2	5.9	5.5	5.4	6.1	5.7	5.5	5.8	5.5	5.3	5.4	5.1	4.9	4.8	4.7	4.6	115
120	5.4	5.1	5	5.7	5.4	5.2	5.9	5.5	5.3	5.6	5.3	5.1	5.2	4.9	4.8	4.7	4.6	4.5	120
125	5.2	5	4.9	5.5	5.2	5.1	5.7	5.4	5.2	5.5	5.2	5	5.1	4.8	4.7	4.6	4.5	4.4	125
130	5	4.8	4.7	5.3	5	4.9	5.5	5.2	5.1	5.3	5	4.9	5	4.7	4.6	4.5	4.4	4.3	130
135	4.9	4.7	4.6	5.1	4.9	4.8	5.4	5.1	4.9	5.2	4.9	4.8	4.8	4.6	4.5	4.5	4.3	4.2	135
140	4.7	4.5	4.5	5	4.7	4.7	5.2	4.9	4.8	5	4.8	4.6	4.7	4.5	4.4	4.4	4.2	4.1	140
145	4.6	4.4	4.4	4.8	4.6	4.5	5	4.8	4.7	4.9	4.6	4.5	4.6	4.4	4.3	4.3	4.1	4.1	145
150	4.4	4.3	4.2	4.7	4.5	4.4	4.9	4.6	4.5	4.7	4.5	4.4	4.5	4.3	4.2	4.2	4	4	150
155	4.3	4.1	4.1	4.5	4.4	4.3	4.7	4.5	4.4	4.6	4.4	4.3	4.4	4.2	4.1	4.1	3.9	3.9	155
160	4.1	4	4	4.4	4.2	4.2	4.6	4.4	4.3	4.5	4.3	4.2	4.2	4.1	4	4	3.9	3.8	160
165	4	3.9	3.9	4.3	4.1	4.1	4.5	4.3	4.2	4.3	4.2	4.1	4.1	4	3.9	3.9	3.8	3.8	165
170	3.9	3.8	3.8	4.1	4	4	4.3	4.2	4.1	4.2	4.1	4	4	3.9	3.9	3.8	3.7	3.7	170
175	3.8	3.7	3.8	4	3.9	3.9	4.2	4	4	4.1	4	3.9	3.9	3.8	3.8	3.7	3.6	3.6	175
180	3.7	3.6	3.7	3.9	3.8	3.8	4.1	3.9	4	4	3.9	3.9	3.8	3.7	3.7	3.6	3.5	3.6	180
185	3.6	3.5	3.6	3.8	3.7	3.8	4	3.8	3.9	3.9	3.8	3.8	3.7	3.6	3.6	3.5	3.5	3.5	185
190	3.5	3.4	3.5	3.7	3.6	3.7	3.9	3.7	3.8	3.8	3.7	3.7	3.7	3.6	3.6	3.4	3.4	3.4	190
195	3.4	3.4	3.5	3.6	3.5	3.6	3.8	3.7	3.7	3.7	3.6	3.6	3.6	3.5	3.5		3.3	3.4	195
200	3.3	3.3	3.4	3.5	3.5	3.6	3.7	3.6	3.6	3.6	3.5	3.6	3.5	3.4	3.5		3.2	3.3	200
205	3.2	3.2		3.4	3.4	3.5	3.6	3.5	3.6	3.5	3.4	3.5		3.3	3.4		2.8	3.3	205
210	3.1	3.2		3.3	3.3	3.4	3.5	3.4	3.5	3.5	3.4	3.5		3.2	3.3			3	210
215	3.1	3.1		3.3	3.2	3.4	3.4	3.3	3.4	3.1	3.3	3.4			3.2			2.3	215
220	3	3.1		3.2	3.2		3.3	3.3	3.4	2.4	3.2	3.3							220
225	3	3.1		3.1	3.1		3.2	3.2	3.4		2.8	3.2							225
230	3			3.1	3.1		3.1	3.2			1.9	2.6							230
235				3	3.1		2.4	3											235
240				3	3.1			2.5											240
245				3															245

t_253_003_50144_00_000

Lifting heights Hauteurs de levage

TVNZK

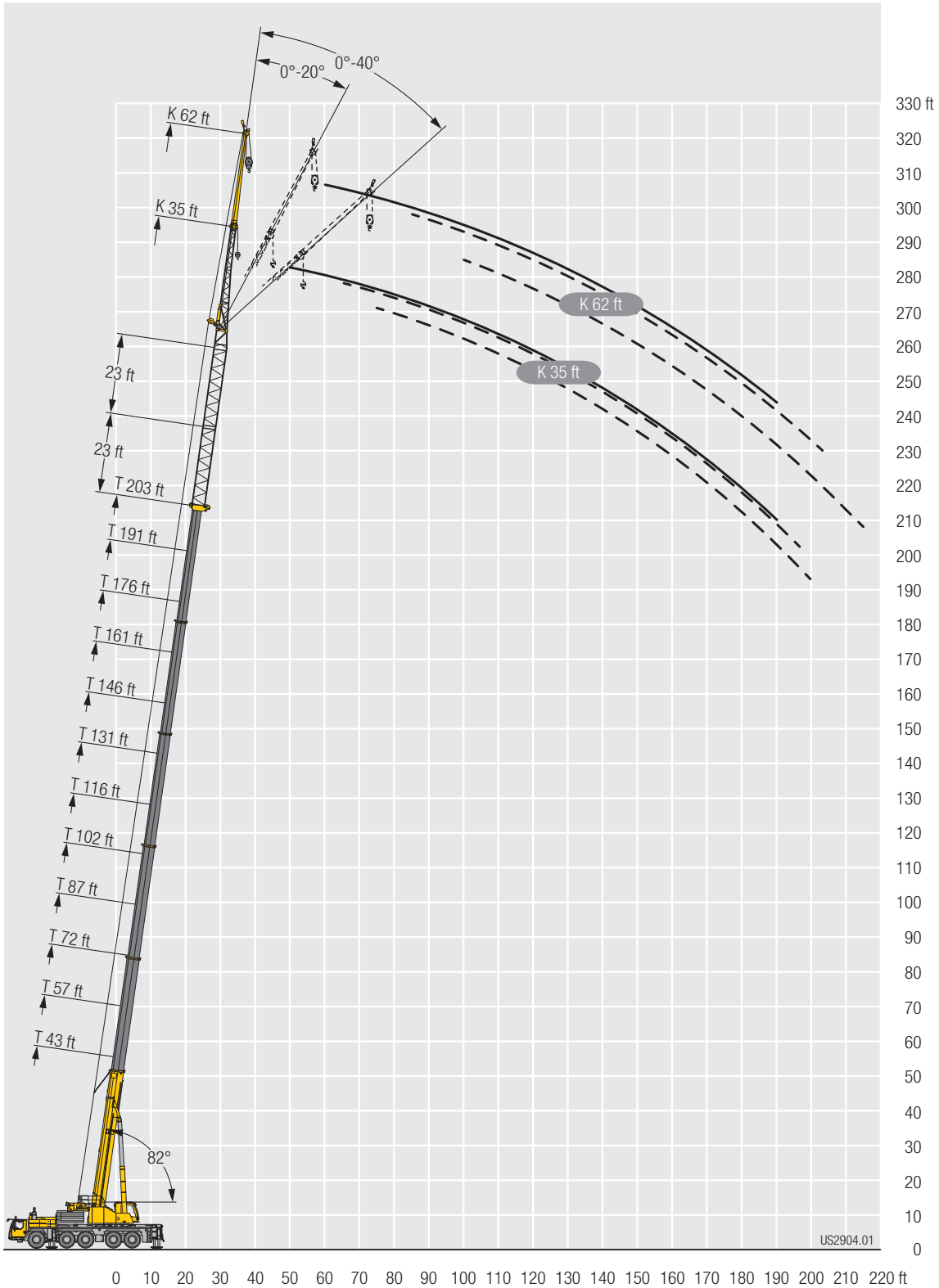

Lifting capacities Forces de levage

TVNZK

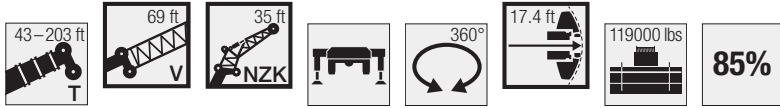

↙ ↘	43 ft + 69 ft			57 ft + 69 ft			72 ft + 69 ft			87 ft + 69 ft			102 ft + 69 ft			116 ft + 69 ft			↙ ↘
	35 ft			35 ft			35 ft			35 ft			35 ft			35 ft			
	0°	20°	40°	0°	20°	40°	0°	20°	40°	0°	20°	40°	0°	20°	40°	0°	20°	40°	
17	6.7																		17
18	6.8																		18
19	6.9			6.9															19
20	7			7															20
22	7.1			7.2			7												22
24	7.1			7.3			7.2			7.2									24
26	7.2			7.3			7.3			7.4			7.4						26
28	7.2	7.3		7.4			7.4			7.5			7.5						28
30	7.3	7.5		7.6			7.5			7.7			7.9			7.9			30
32	7.5	7.7		7.8	7.9		7.7			7.9			8.1			8.3			32
34	7.5	7.7		7.9	8.1		7.9	8.3		8.1			8.3			8.5			34
36	7.5	7.7		8.1	8.2		8.1	8.5		8.3	8.6		8.5			8.7			36
38	7.4	7.6	7.6	8	8.2		8.2	8.6		8.5	8.8		8.7			8.8			38
40	7.4	7.5	7.7	8	8.1	7.8	8.3	8.6		8.6	8.9		8.8	9.1		9			40
45	7.1	7.2	7.4	7.8	7.8	8	8.2	8.4	8.3	8.7	8.8	8.3	9	9.2		9.2	9.3		45
50	6.8	6.8	7	7.5	7.5	7.6	8.1	8.1	8.1	8.6	8.5	8.4	8.8	8.8	8.5	9.1	9		50
55	6.3	6.4	6.6	7.2	7.1	7.2	7.8	7.7	7.7	8.2	8.1	8	8.5	8.4	8.3	8.8	8.7	8.5	55
60	5.9	6	6.2	6.8	6.7	6.9	7.4	7.3	7.3	7.8	7.7	7.6	8.2	8	7.9	8.5	8.3	8.1	60
65	5.6	5.6	5.8	6.4	6.4	6.5	7	6.9	6.9	7.5	7.3	7.2	7.8	7.6	7.5	8.2	7.9	7.8	65
70	5.2	5.3	5.5	6	6	6.1	6.6	6.5	6.5	7.1	6.9	6.9	7.5	7.3	7.2	7.8	7.6	7.4	70
75	4.8	4.9	5.1	5.6	5.6	5.8	6.3	6.2	6.2	6.7	6.6	6.5	7.1	6.9	6.8	7.5	7.3	7.1	75
80	4.5	4.5	4.7	5.3	5.3	5.4	5.9	5.9	5.9	6.4	6.3	6.2	6.8	6.6	6.5	7.2	6.9	6.8	80
85	4.2	4.3	4.4	5	5	5.1	5.6	5.6	5.6	6.1	6	5.9	6.5	6.3	6.2	6.9	6.6	6.5	85
90	3.9	4	4.1	4.7	4.7	4.8	5.3	5.2	5.3	5.7	5.7	5.6	6.2	6	6	6.6	6.4	6.3	90
95	3.6	3.7	3.8	4.4	4.4	4.5	5	5	5	5.5	5.4	5.4	5.9	5.8	5.7	6.3	6.1	6	95
100	3.4	3.4	3.6	4.1	4.1	4.2	4.7	4.7	4.8	5.2	5.1	5.1	5.6	5.5	5.5	6	5.8	5.7	100
105	3.2	3.2	3.3	3.9	3.9	4	4.5	4.5	4.5	4.9	4.9	4.9	5.3	5.2	5.2	5.7	5.6	5.5	105
110	3	3	3.1	3.6	3.6	3.7	4.3	4.3	4.3	4.7	4.6	4.6	5.1	5	5	5.5	5.3	5.3	110
115	2.9	2.8	3	3.4	3.4	3.5	4	4	4.1	4.5	4.4	4.4	4.8	4.8	4.8	5.2	5.1	5.1	115
120	2.7	2.7	2.8	3.3	3.3	3.3	3.8	3.8	3.9	4.2	4.2	4.2	4.6	4.6	4.6	5	4.9	4.9	120
125	2.6	2.6	2.7	3.1	3.1	3.2	3.6	3.6	3.7	4	4	4.1	4.4	4.4	4.4	4.8	4.7	4.7	125
130	2.6	2.6	2.7	2.9	2.9		3.4	3.5	3.5	3.9	3.8	3.9	4.2	4.2	4.2	4.6	4.5	4.5	130
135	2.6	2.5	2.7	2.8	2.8		3.3	3.3	3.3	3.7	3.7	3.7	4	4	4	4.4	4.3	4.3	135
140	2.6	2.5		2.8	2.7		3.1	3.1	3.2	3.5	3.5	3.6	3.9	3.8	3.9	4.2	4.1	4.2	140
145				2.7	2.7		3	3		3.4	3.4	3.4	3.7	3.7	3.7	4	4	4	145
150				2.6	2.7		2.9	2.9		3.2	3.2	3.3	3.6	3.5	3.6	3.9	3.8	3.9	150
155				2.6			2.8	2.8		3.1	3.1		3.4	3.4	3.4	3.7	3.7	3.7	155
160							2.7	2.7		3	3		3.3	3.3	3.3	3.6	3.6	3.6	160
165							2.6			2.9	2.9		3.1	3.1		3.5	3.4	3.5	165
170							2.6			2.8	2.8		3	3		3.3	3.3	3.3	170
175										2.7	2.7		2.9	2.9		3.2	3.2	3.2	175
180										2.6			2.8	2.8		3.1	3.1		180
185										2.6			2.7	2.7		3	3		185
190													2.6	2.7		2.9	2.9		190
195													2.6			2.8	2.8		195
200																2.7	2.7		200
205																2.6	2.7		205
210																2.6			210

L_253_003_50481_00_000

Lifting capacities Forces de levage

TVNZK



↙ ↘	131 ft + 69 ft			146 ft + 69 ft			161 ft + 69 ft			176 ft + 69 ft			191 ft + 69 ft			203 ft + 69 ft			↙ ↘
	35 ft			35 ft			35 ft			35 ft			35 ft			35 ft			
	0°	20°	40°	0°	20°	40°	0°	20°	40°	0°	20°	40°	0°	20°	40°	0°	20°	40°	
34	8.6																		34
36	8.8																		36
38	9			9.1															38
40	9.1			9.3															40
45	9.3			9.4			8.2												45
50	9.2	9.2		9.3	9.3		8.3			6.8									50
55	9	8.9	8.5	9.1	9.1		8.2	8.3		7			5.3			4			55
60	8.7	8.6	8.3	9	8.8	8.5	8.1	8.1		7.1	7.2		5.5			4.1			60
65	8.4	8.2	8	8.7	8.5	8.2	8	8	7.8	7	7.1		5.6	5.8		4.3			65
70	8.1	7.9	7.7	8.4	8.1	7.9	7.8	7.7	7.6	6.9	7	7	5.7	5.9		4.4	4.6		70
75	7.9	7.6	7.4	8.1	7.8	7.6	7.6	7.5	7.3	6.8	6.9	6.8	5.8	5.9	6	4.5	4.7		75
80	7.5	7.2	7.1	7.9	7.5	7.3	7.4	7.2	7	6.7	6.7	6.6	5.7	5.8	5.9	4.6	4.8	5	80
85	7.2	6.9	6.8	7.6	7.2	7	7.3	7	6.8	6.6	6.5	6.4	5.7	5.8	5.8	4.7	4.8	5	85
90	6.9	6.7	6.5	7.3	7	6.8	7	6.8	6.6	6.5	6.3	6.2	5.6	5.6	5.7	4.7	4.9	5	90
95	6.6	6.4	6.3	7	6.7	6.5	6.8	6.5	6.4	6.3	6.1	6	5.5	5.5	5.5	4.8	4.8	4.9	95
100	6.4	6.1	6	6.7	6.4	6.3	6.5	6.3	6.1	6.1	5.9	5.8	5.4	5.4	5.3	4.7	4.7	4.8	100
105	6.1	5.9	5.8	6.4	6.2	6.1	6.3	6.1	5.9	5.9	5.7	5.6	5.4	5.2	5.2	4.7	4.7	4.7	105
110	5.9	5.7	5.6	6.2	6	5.8	6.1	5.8	5.7	5.7	5.6	5.5	5.2	5.1	5	4.6	4.6	4.6	110
115	5.6	5.4	5.4	6	5.7	5.6	5.8	5.6	5.6	5.5	5.4	5.3	5.1	4.9	4.9	4.5	4.5	4.5	115
120	5.4	5.2	5.2	5.7	5.5	5.4	5.6	5.4	5.4	5.4	5.2	5.1	4.9	4.8	4.7	4.4	4.4	4.4	120
125	5.1	5	5	5.5	5.3	5.2	5.4	5.2	5.2	5.2	5	4.9	4.8	4.6	4.6	4.3	4.3	4.2	125
130	4.9	4.8	4.8	5.3	5.1	5.1	5.2	5.1	5	5	4.9	4.8	4.6	4.5	4.5	4.2	4.2	4.1	130
135	4.7	4.6	4.6	5.1	4.9	4.9	5	4.9	4.8	4.8	4.7	4.6	4.5	4.4	4.3	4.1	4	4	135
140	4.6	4.5	4.4	4.9	4.8	4.7	4.9	4.7	4.7	4.7	4.6	4.5	4.4	4.2	4.2	4	3.9	3.9	140
145	4.4	4.3	4.3	4.7	4.6	4.5	4.7	4.6	4.5	4.5	4.4	4.4	4.2	4.1	4.1	3.9	3.8	3.8	145
150	4.2	4.1	4.1	4.5	4.4	4.4	4.5	4.4	4.4	4.4	4.3	4.2	4.1	4	4	3.8	3.7	3.7	150
155	4	4	4	4.4	4.3	4.2	4.4	4.3	4.2	4.2	4.1	4.1	4	3.9	3.9	3.7	3.6	3.6	155
160	3.9	3.8	3.8	4.2	4.1	4.1	4.2	4.1	4.1	4.1	4	4	3.9	3.8	3.8	3.6	3.6	3.6	160
165	3.8	3.7	3.7	4	4	4	4.1	4	4	4	3.9	3.9	3.7	3.7	3.7	3.5	3.4	3.5	165
170	3.6	3.6	3.6	3.9	3.8	3.8	3.9	3.9	3.8	3.8	3.8	3.8	3.6	3.6	3.6	3.4	3.4	3.4	170
175	3.5	3.4	3.5	3.8	3.7	3.7	3.8	3.7	3.7	3.7	3.6	3.7	3.5	3.5	3.5	3.3	3.3	3.3	175
180	3.4	3.3	3.4	3.6	3.6	3.6	3.7	3.6	3.6	3.6	3.5	3.6	3.4	3.4	3.4	3.2	3.2	3.2	180
185	3.2	3.2	3.2	3.5	3.5	3.5	3.6	3.5	3.5	3.5	3.4	3.5	3.3	3.3	3.3		3.1	3.1	185
190	3.1	3.1		3.4	3.4	3.4	3.4	3.4	3.4	3.4	3.3	3.4	3.3	3.2	3.2		3	3.1	190
195	3	3		3.3	3.2	3.3	3.3	3.3	3.3	3.3	3.2	3.3		3.1	3.2			3	195
200	2.9	2.9		3.2	3.1		3.2	3.2	3.2	3.2	3.2	3.2			3.1				200
205	2.9	2.9		3.1	3		3.1	3.1	3.1	2.9	3.1	3.1							205
210	2.8	2.8		3	3		3	3	3.1		2.8	3							210
215	2.7	2.7		2.9	2.9		2.9	2.9				2.6							215
220	2.6	2.7		2.8	2.8		2.7	2.8											220
225	2.6			2.7	2.7		2	2.5											225
230				2.7	2.7														230
235				2.6															235
240				2.2															240

t_253_003_50481_00_000

Lifting capacities Forces de levage

TVNZK

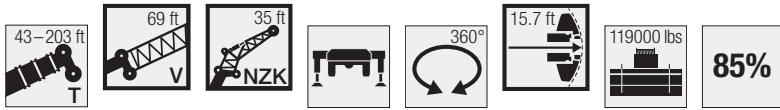

↙	43 ft + 69 ft			57 ft + 69 ft			72 ft + 69 ft			87 ft + 69 ft			102 ft + 69 ft			116 ft + 69 ft			↘
	35 ft			35 ft			35 ft			35 ft			35 ft			35 ft			
	0°	20°	40°	0°	20°	40°	0°	20°	40°	0°	20°	40°	0°	20°	40°	0°	20°	40°	
17	6.7																		17
18	6.8																		18
19	6.9			6.9															19
20	7			7															20
22	7.1			7.2			7												22
24	7.1			7.3			7.2			7.2									24
26	7.2			7.3			7.3			7.4			7.4						26
28	7.2	7.3		7.4			7.4			7.5			7.5						28
30	7.3	7.5		7.6			7.5			7.7			7.9			7.9			30
32	7.5	7.7		7.8	7.9		7.7			7.9			8.1			8.3			32
34	7.5	7.7		7.9	8.1		7.9	8.3		8.1			8.3			8.5			34
36	7.5	7.7		8.1	8.2		8.1	8.5		8.3	8.6		8.5			8.7			36
38	7.4	7.6	7.6	8	8.2		8.2	8.6		8.5	8.8		8.7			8.8			38
40	7.4	7.5	7.7	8	8.1	7.8	8.3	8.6		8.6	8.9		8.8	9.1		9			40
45	7.1	7.2	7.4	7.8	7.8	8	8.2	8.4	8.3	8.7	8.8	8.3	9	9.2		9.2	9.3		45
50	6.8	6.8	7	7.5	7.5	7.6	8.1	8.1	8.1	8.6	8.5	8.4	8.8	8.8	8.5	9.1	9		50
55	6.3	6.4	6.6	7.2	7.1	7.2	7.8	7.7	7.7	8.2	8.1	8	8.5	8.4	8.3	8.8	8.7	8.5	55
60	5.9	6	6.2	6.8	6.7	6.9	7.4	7.3	7.3	7.8	7.7	7.6	8.2	8	7.9	8.5	8.3	8.1	60
65	5.6	5.6	5.8	6.4	6.4	6.5	7	6.9	6.9	7.5	7.3	7.2	7.8	7.6	7.5	8.2	7.9	7.8	65
70	5.2	5.3	5.5	6	6	6.1	6.6	6.5	6.5	7.1	6.9	6.9	7.5	7.3	7.2	7.8	7.6	7.4	70
75	4.8	4.9	5.1	5.6	5.6	5.8	6.3	6.2	6.2	6.7	6.6	6.5	7.1	6.9	6.8	7.5	7.3	7.1	75
80	4.5	4.5	4.7	5.3	5.3	5.4	5.9	5.9	5.9	6.4	6.3	6.2	6.8	6.6	6.5	7.2	6.9	6.8	80
85	4.2	4.3	4.4	5	5	5.1	5.6	5.6	5.6	6.1	6	5.9	6.5	6.3	6.2	6.9	6.6	6.5	85
90	3.9	4	4.1	4.7	4.7	4.8	5.3	5.2	5.3	5.7	5.7	5.6	6.2	6	6	6.6	6.4	6.3	90
95	3.6	3.7	3.8	4.4	4.4	4.5	5	5	5	5.5	5.4	5.4	5.9	5.8	5.7	6.3	6.1	6	95
100	3.4	3.4	3.6	4.1	4.1	4.2	4.7	4.7	4.8	5.2	5.1	5.1	5.6	5.5	5.5	6	5.8	5.7	100
105	3.2	3.2	3.3	3.9	3.9	4	4.5	4.5	4.5	4.9	4.9	4.9	5.3	5.2	5.2	5.7	5.6	5.5	105
110	3	3	3.1	3.6	3.6	3.7	4.3	4.3	4.3	4.7	4.6	4.6	5.1	5	5	5.5	5.3	5.3	110
115	2.9	2.8	3	3.4	3.4	3.5	4	4	4.1	4.5	4.4	4.4	4.8	4.8	4.8	5.2	5.1	5.1	115
120	2.7	2.7	2.8	3.3	3.3	3.3	3.8	3.8	3.9	4.2	4.2	4.2	4.6	4.6	4.6	5	4.9	4.9	120
125	2.6	2.6	2.7	3.1	3.1	3.2	3.6	3.6	3.7	4	4	4.1	4.4	4.4	4.4	4.8	4.7	4.7	125
130	2.6	2.6	2.7	2.9	2.9		3.4	3.5	3.5	3.9	3.8	3.9	4.2	4.2	4.2	4.6	4.5	4.5	130
135	2.6	2.5	2.7	2.8	2.8		3.3	3.3	3.3	3.7	3.7	3.7	4	4	4	4.4	4.3	4.3	135
140	2.6	2.5		2.8	2.7		3.1	3.1	3.2	3.5	3.5	3.6	3.9	3.8	3.9	4.2	4.1	4.2	140
145				2.7	2.7		3	3		3.4	3.4	3.4	3.7	3.7	3.7	4	4	4	145
150				2.6	2.7		2.9	2.9		3.2	3.2	3.3	3.6	3.5	3.6	3.9	3.8	3.9	150
155				2.6			2.8	2.8		3.1	3.1		3.4	3.4	3.4	3.7	3.7	3.7	155
160							2.7	2.7		3	3		3.3	3.3	3.3	3.6	3.6	3.6	160
165							2.6			2.9	2.9		3.1	3.1		3.5	3.4	3.5	165
170							2.6			2.8	2.8		3	3		3.3	3.3	3.3	170
175										2.7	2.7		2.9	2.9		3.2	3.2	3.2	175
180										2.6			2.8	2.8		3.1	3.1		180
185										2.6			2.7	2.7		3	3		185
190													2.6	2.7		2.9	2.9		190
195													2.6			2.8	2.8		195
200																2.7	2.7		200
205																2.6	2.7		205
210																2.6			210

L_253_003_50199_00_000

Lifting capacities Forces de levage

TVNZK



Jib ↙ ↘	131 ft + 69 ft			146 ft + 69 ft			161 ft + 69 ft			176 ft + 69 ft			191 ft + 69 ft			203 ft + 69 ft			Jib ↙ ↘
	35 ft			35 ft			35 ft			35 ft			35 ft			35 ft			
	0°	20°	40°	0°	20°	40°	0°	20°	40°	0°	20°	40°	0°	20°	40°	0°	20°	40°	
34	8.6																		34
36	8.8																		36
38	9			9.1															38
40	9.1			9.3															40
45	9.3			9.4			8.2												45
50	9.2	9.2		9.3	9.3		8.3			6.8									50
55	9	8.9	8.5	9.1	9.1		8.2	8.3		7			5.3			4			55
60	8.7	8.6	8.3	9	8.8	8.5	8.1	8.1		7.1	7.2		5.5			4.1			60
65	8.4	8.2	8	8.7	8.5	8.2	8	8	7.8	7	7.1		5.6	5.8		4.3			65
70	8.1	7.9	7.7	8.4	8.1	7.9	7.8	7.7	7.6	6.9	7	7	5.7	5.9		4.4	4.6		70
75	7.9	7.6	7.4	8.1	7.8	7.6	7.6	7.5	7.3	6.8	6.9	6.8	5.8	5.9	6	4.5	4.7		75
80	7.5	7.2	7.1	7.9	7.5	7.3	7.4	7.2	7	6.7	6.7	6.6	5.7	5.8	5.9	4.6	4.8	5	80
85	7.2	6.9	6.8	7.6	7.2	7	7.3	7	6.8	6.6	6.5	6.4	5.7	5.8	5.8	4.7	4.8	5	85
90	6.9	6.7	6.5	7.3	7	6.8	7	6.8	6.6	6.5	6.3	6.2	5.6	5.6	5.7	4.7	4.9	5	90
95	6.6	6.4	6.3	7	6.7	6.5	6.8	6.5	6.4	6.3	6.1	6	5.5	5.5	5.5	4.8	4.8	4.9	95
100	6.4	6.1	6	6.7	6.4	6.3	6.5	6.3	6.1	6.1	5.9	5.8	5.4	5.4	5.3	4.7	4.7	4.8	100
105	6.1	5.9	5.8	6.4	6.2	6.1	6.3	6.1	5.9	5.9	5.7	5.6	5.4	5.2	5.2	4.7	4.7	4.7	105
110	5.9	5.7	5.6	6.2	6	5.8	6.1	5.8	5.7	5.7	5.6	5.5	5.2	5.1	5	4.6	4.6	4.6	110
115	5.6	5.4	5.4	6	5.7	5.6	5.8	5.6	5.6	5.5	5.4	5.3	5.1	4.9	4.9	4.5	4.5	4.5	115
120	5.4	5.2	5.2	5.7	5.5	5.4	5.6	5.4	5.4	5.4	5.2	5.1	4.9	4.8	4.7	4.4	4.4	4.4	120
125	5.1	5	5	5.5	5.3	5.2	5.4	5.2	5.2	5.2	5	4.9	4.8	4.6	4.6	4.3	4.3	4.2	125
130	4.9	4.8	4.8	5.3	5.1	5.1	5.2	5.1	5	5	4.9	4.8	4.6	4.5	4.5	4.2	4.2	4.1	130
135	4.7	4.6	4.6	5.1	4.9	4.9	5	4.9	4.8	4.8	4.7	4.6	4.5	4.4	4.3	4.1	4	4	135
140	4.6	4.5	4.4	4.9	4.8	4.7	4.9	4.7	4.7	4.7	4.6	4.5	4.4	4.2	4.2	4	3.9	3.9	140
145	4.4	4.3	4.3	4.7	4.6	4.5	4.7	4.6	4.5	4.5	4.4	4.4	4.2	4.1	4.1	3.9	3.8	3.8	145
150	4.2	4.1	4.1	4.5	4.4	4.4	4.5	4.4	4.4	4.4	4.3	4.2	4.1	4	4	3.8	3.7	3.7	150
155	4	4	4	4.4	4.3	4.2	4.4	4.3	4.2	4.2	4.1	4.1	4	3.9	3.9	3.7	3.6	3.6	155
160	3.9	3.8	3.8	4.2	4.1	4.1	4.2	4.1	4.1	4.1	4	4	3.9	3.8	3.8	3.6	3.6	3.6	160
165	3.8	3.7	3.7	4	4	4	4.1	4	4	4	3.9	3.9	3.7	3.7	3.7	3.5	3.4	3.5	165
170	3.6	3.6	3.6	3.9	3.8	3.8	3.9	3.9	3.8	3.8	3.8	3.8	3.6	3.6	3.6	3.4	3.4	3.4	170
175	3.5	3.4	3.5	3.8	3.7	3.7	3.8	3.7	3.7	3.7	3.6	3.7	3.5	3.5	3.5	3.3	3.3	3.3	175
180	3.4	3.3	3.4	3.6	3.6	3.6	3.7	3.6	3.6	3.6	3.5	3.6	3.4	3.4	3.4	3.2	3.2	3.2	180
185	3.2	3.2	3.2	3.5	3.5	3.5	3.6	3.5	3.5	3.5	3.4	3.5	3.3	3.3	3.3		3.1	3.1	185
190	3.1	3.1		3.4	3.4	3.4	3.4	3.4	3.4	3.4	3.3	3.4	3.3	3.2	3.2		3	3.1	190
195	3	3		3.3	3.2	3.3	3.3	3.3	3.3	3.3	3.2	3.3		3.1	3.2			3	195
200	2.9	2.9		3.2	3.1		3.2	3.2	3.2	3.1	3.2	3.2			3.1				200
205	2.9	2.9		3.1	3		3.1	3.1	3.1	2.7	3	3.1							205
210	2.8	2.8		3	3		3	3	3.1		2.7	2.9							210
215	2.7	2.7		2.9	2.9		2.8	2.9				2.3							215
220	2.6	2.7		2.8	2.8		2.6	2.8											220
225	2.6			2.7	2.7			2.4											225
230				2.7	2.7														230
235				2.6															235
240				1.8															240

L_253_003_50199_00_000

Lifting capacities Forces de levage

TVNZK

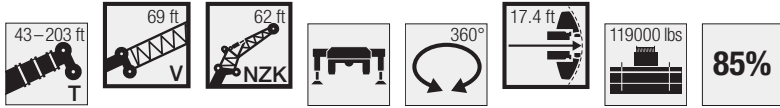

↙	43 ft + 69 ft			57 ft + 69 ft			72 ft + 69 ft			87 ft + 69 ft			102 ft + 69 ft			116 ft + 69 ft			↘
	62 ft			62 ft			62 ft			62 ft			62 ft			62 ft			
	0°	20°	40°	0°	20°	40°	0°	20°	40°	0°	20°	40°	0°	20°	40°	0°	20°	40°	
22	6.7																		22
24	6.7			6.7															24
26	6.6			6.7			6.7												26
28	6.5			6.6			6.7			6.7									28
30	6.5			6.6			6.6			6.7									30
32	6.4			6.5			6.6			6.7			6.7						32
34	6.4			6.5			6.5			6.6			6.7						34
36	6.3			6.4			6.5			6.6			6.6			6.7			36
38	6.3			6.4			6.4			6.5			6.6			6.6			38
40	6.2			6.3			6.4			6.5			6.5			6.6			40
45	6	6.3		6.1			6.3			6.3			6.4			6.5			45
50	5.8	6.1		6	6.3		6.1	6.3		6.2			6.3			6.4			50
55	5.5	5.8		5.8	6		5.9	6.2		6.1	6.3		6.2	6.3		6.3			55
60	5.2	5.4	5.4	5.6	5.7		5.8	5.9		5.9	6.1		6.1	6.2		6.2	6.3		60
65	4.9	5.1	5.3	5.2	5.4	5.4	5.6	5.6	5.4	5.8	5.8		5.9	6		6	6.1		65
70	4.5	4.7	5	4.9	5	5.2	5.3	5.3	5.3	5.6	5.5	5.4	5.8	5.7	5.4	5.9	5.9		70
75	4.3	4.5	4.7	4.6	4.7	4.9	5	5	5.1	5.3	5.3	5.2	5.6	5.5	5.3	5.8	5.7	5.4	75
80	4	4.2	4.4	4.4	4.5	4.6	4.7	4.7	4.8	5	5	5	5.3	5.2	5.1	5.6	5.4	5.3	80
85	3.7	3.9	4.1	4.1	4.2	4.4	4.4	4.5	4.6	4.8	4.7	4.8	5.1	5	4.9	5.4	5.2	5.1	85
90	3.5	3.7	3.9	3.9	4	4.1	4.2	4.3	4.3	4.5	4.5	4.5	4.8	4.7	4.7	5.1	5	4.9	90
95	3.3	3.4	3.6	3.6	3.7	3.9	4	4	4.1	4.3	4.3	4.3	4.6	4.5	4.5	4.9	4.7	4.7	95
100	3.1	3.2	3.4	3.4	3.5	3.7	3.8	3.8	3.9	4.1	4.1	4.1	4.4	4.3	4.3	4.6	4.5	4.5	100
105	2.9	3	3.2	3.2	3.3	3.5	3.6	3.6	3.7	3.9	3.9	3.9	4.2	4.1	4.1	4.4	4.3	4.3	105
110	2.7	2.8	3	3	3.1	3.2	3.4	3.4	3.5	3.7	3.7	3.7	4	3.9	3.9	4.2	4.1	4.1	110
115	2.5	2.7	2.8	2.9	3	3.1	3.2	3.2	3.3	3.5	3.5	3.6	3.8	3.7	3.8	4.1	4	3.9	115
120	2.4	2.5	2.6	2.7	2.8	2.9	3	3.1	3.1	3.3	3.3	3.4	3.6	3.6	3.6	3.9	3.8	3.8	120
125	2.2	2.3	2.5	2.5	2.6	2.7	2.8	2.9	3	3.1	3.2	3.2	3.4	3.4	3.4	3.7	3.6	3.6	125
130	2.1	2.2	2.3	2.4	2.5	2.6	2.7	2.7	2.8	3	3	3.1	3.2	3.2	3.3	3.5	3.5	3.5	130
135	2	2	2.2	2.2	2.3	2.4	2.5	2.6	2.7	2.8	2.9	2.9	3.1	3.1	3.1	3.4	3.3	3.3	135
140	1.8	1.9	2	2.1	2.2	2.3	2.4	2.5	2.5	2.7	2.7	2.8	2.9	3	3	3.2	3.2	3.2	140
145	1.7	1.8	1.9	2	2.1	2.2	2.3	2.3	2.4	2.5	2.6	2.6	2.8	2.8	2.9	3.1	3	3	145
150	1.6	1.7	1.8	1.9	1.9	2	2.1	2.2	2.3	2.4	2.5	2.5	2.7	2.7	2.7	2.9	2.9	2.9	150
155	1.5	1.6	1.7	1.8	1.8	1.9	2	2.1	2.2	2.3	2.3	2.4	2.5	2.6	2.6	2.8	2.8	2.8	155
160	1.5	1.5	1.7	1.7	1.7	1.8	1.9	2	2.1	2.2	2.2	2.3	2.4	2.4	2.5	2.7	2.7	2.7	160
165	1.4	1.5		1.6	1.7		1.8	1.9	2	2.1	2.1	2.2	2.3	2.3	2.4	2.5	2.5	2.6	165
170				1.5	1.6		1.7	1.8	1.9	2	2	2.1	2.2	2.2	2.3	2.4	2.4	2.5	170
175				1.5	1.5		1.7	1.7		1.9	1.9	2	2.1	2.1	2.2	2.3	2.3	2.4	175
180				1.4			1.6	1.6		1.8	1.8	1.9	2	2	2.1	2.2	2.2	2.3	180
185							1.5	1.6		1.7	1.7	1.8	1.9	1.9	2	2.1	2.1	2.2	185
190							1.5	1.5		1.6	1.7		1.8	1.9	1.9	2	2	2.1	190
195							1.4			1.6	1.6		1.7	1.8	1.8	1.9	2	2	195
200										1.5	1.5		1.7	1.7		1.9	1.9	1.9	200
205										1.5	1.5		1.6	1.6		1.8	1.8	1.9	205
210										1.4			1.5	1.6		1.7	1.7	1.8	210
215													1.5	1.5		1.7	1.7		215
220													1.5	1.5		1.6	1.6		220
225													1.4			1.5	1.6		225
230																1.5	1.5		230
235																1.4	1.5		235
240																1.4			240

t_253_003_50493_00_000

Lifting capacities Forces de levage

TVNZK



Lifting height (ft)	131 ft + 69 ft			146 ft + 69 ft			161 ft + 69 ft			176 ft + 69 ft			191 ft + 69 ft			203 ft + 69 ft			Lifting height (ft)
	62 ft			62 ft			62 ft			62 ft			62 ft			62 ft			
	0°	20°	40°	0°	20°	40°	0°	20°	40°	0°	20°	40°	0°	20°	40°	0°	20°	40°	
38	6.7																		38
40	6.7																		40
45	6.6			5.4															45
50	6.4			5.7			4.6												50
55	6.4			5.8			4.9			3.9									55
60	6.3			6			5			3.9			3.1						60
65	6.1	6.3		6.1			5.1			4.1			3.1			2.5			65
70	6	6		6.1	6.2		5.2			4.2			3.1			2.6			70
75	5.9	5.8		6	6		5.3	5.5		4.3			3.2			2.6			75
80	5.8	5.6	5.3	5.9	5.8		5.3	5.4		4.3	4.6		3.2			2.6			80
85	5.6	5.4	5.2	5.8	5.5	5.3	5.3	5.3		4.4	4.6		3.3	3.5		2.6			85
90	5.4	5.2	5	5.6	5.3	5.1	5.2	5.1	5	4.4	4.6		3.4	3.6		2.6	2.8		90
95	5.1	4.9	4.8	5.4	5.1	5	5.1	4.9	4.8	4.5	4.6	4.5	3.4	3.6		2.6	2.8		95
100	4.9	4.7	4.6	5.2	4.9	4.8	5	4.8	4.6	4.5	4.4	4.3	3.5	3.6	3.8	2.7	2.9		100
105	4.7	4.5	4.5	5	4.7	4.6	4.8	4.6	4.5	4.4	4.3	4.2	3.5	3.6	3.7	2.7	2.9	3.1	105
110	4.5	4.4	4.3	4.8	4.5	4.4	4.6	4.4	4.3	4.3	4.1	4.1	3.5	3.6	3.6	2.8	3	3.1	110
115	4.3	4.2	4.1	4.5	4.4	4.3	4.4	4.3	4.1	4.1	4	3.9	3.5	3.5	3.5	2.8	2.9	3.1	115
120	4.1	4	4	4.4	4.2	4.1	4.3	4.1	4	4	3.9	3.8	3.4	3.4	3.4	2.8	2.9	3	120
125	4	3.8	3.8	4.2	4	4	4.1	4	3.9	3.9	3.8	3.7	3.4	3.3	3.3	2.8	2.9	3	125
130	3.8	3.7	3.7	4	3.9	3.8	3.9	3.8	3.7	3.7	3.6	3.6	3.3	3.3	3.2	2.8	2.9	2.9	130
135	3.6	3.5	3.5	3.9	3.7	3.7	3.8	3.7	3.6	3.6	3.5	3.5	3.2	3.2	3.1	2.7	2.8	2.8	135
140	3.5	3.4	3.4	3.7	3.6	3.6	3.6	3.5	3.5	3.5	3.4	3.3	3.1	3.1	3	2.7	2.7	2.7	140
145	3.3	3.2	3.2	3.6	3.4	3.4	3.5	3.4	3.4	3.4	3.2	3.2	3	2.9	2.9	2.6	2.6	2.7	145
150	3.2	3.1	3.1	3.4	3.3	3.3	3.4	3.3	3.2	3.2	3.1	3.1	2.9	2.8	2.9	2.6	2.6	2.6	150
155	3	3	3	3.3	3.2	3.2	3.2	3.1	3.1	3.1	3	3	2.8	2.7	2.8	2.5	2.5	2.5	155
160	2.9	2.9	2.9	3.1	3.1	3	3.1	3	3	3	2.9	2.9	2.7	2.6	2.7	2.4	2.4	2.4	160
165	2.8	2.7	2.8	3	3	2.9	3	2.9	2.9	2.9	2.8	2.8	2.6	2.5	2.6	2.4	2.3	2.3	165
170	2.7	2.6	2.7	2.9	2.8	2.8	2.9	2.8	2.8	2.8	2.7	2.7	2.5	2.4	2.5	2.3	2.2	2.3	170
175	2.5	2.5	2.6	2.8	2.7	2.7	2.8	2.7	2.7	2.7	2.6	2.6	2.4	2.4	2.4	2.2	2.2	2.2	175
180	2.4	2.4	2.5	2.7	2.6	2.6	2.7	2.6	2.6	2.6	2.5	2.5	2.3	2.3	2.3	2.1	2.1	2.1	180
185	2.3	2.3	2.4	2.5	2.5	2.5	2.6	2.5	2.5	2.5	2.4	2.4	2.2	2.2	2.3	2	2	2.1	185
190	2.2	2.2	2.3	2.4	2.4	2.4	2.5	2.4	2.4	2.4	2.3	2.3	2.2	2.1	2.2		1.9	2	190
195	2.1	2.1	2.2	2.3	2.3	2.3	2.3	2.3	2.3	2.3	2.2	2.2		2	2.1		1.9	1.9	195
200	2.1	2.1	2.1	2.2	2.2	2.2	2.2	2.2	2.2	2.2	2.1	2.2		1.9	2		1.8	1.9	200
205	2	2	2	2.1	2.1	2.1	2.1	2.1	2.1	2.1	2	2.1		1.9	1.9				205
210	1.9	1.9	2	2	2	2	2	2	2.1		2	2		1.9	1.9				210
215	1.8	1.8	1.9	1.9	1.9	2	2	1.9	2		1.9	1.9							215
220	1.7	1.7	1.8	1.8	1.8	1.9	1.8	1.8	1.9			1.9							220
225	1.7	1.7		1.8	1.7	1.8	1.6	1.8	1.9			1.8							225
230	1.6	1.6		1.7	1.7	1.8	1.3	1.7	1.8										230
235	1.6	1.6		1.6	1.6				1.6										235
240	1.5	1.5		1.5	1.6														240
245	1.5	1.5		1.3	1.5														245
250	1.4	1.5			1.3														250
255	1.4																		255

L_253_003_50493_00_000

Lifting capacities Forces de levage

TVNZK

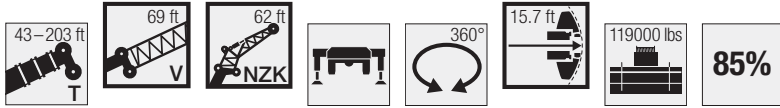

↙ ↘	43 ft + 69 ft			57 ft + 69 ft			72 ft + 69 ft			87 ft + 69 ft			102 ft + 69 ft			116 ft + 69 ft			↙ ↘
	62 ft			62 ft			62 ft			62 ft			62 ft			62 ft			
	0°	20°	40°	0°	20°	40°	0°	20°	40°	0°	20°	40°	0°	20°	40°	0°	20°	40°	
22	6.7																		22
24	6.7			6.7															24
26	6.6			6.7			6.7												26
28	6.5			6.6			6.7			6.7									28
30	6.5			6.6			6.6			6.7									30
32	6.4			6.5			6.6			6.7			6.7						32
34	6.4			6.5			6.5			6.6			6.7						34
36	6.3			6.4			6.5			6.6			6.6			6.7			36
38	6.3			6.4			6.4			6.5			6.6			6.6			38
40	6.2			6.3			6.4			6.5			6.5			6.6			40
45	6	6.3		6.1			6.3			6.3			6.4			6.5			45
50	5.8	6.1		6	6.3		6.1	6.3		6.2			6.3			6.4			50
55	5.5	5.8		5.8	6		5.9	6.2		6.1	6.3		6.2	6.3		6.3			55
60	5.2	5.4	5.4	5.6	5.7		5.8	5.9		5.9	6.1		6.1	6.2		6.2	6.3		60
65	4.9	5.1	5.3	5.2	5.4	5.4	5.6	5.6	5.4	5.8	5.8		5.9	6		6	6.1		65
70	4.5	4.7	5	4.9	5	5.2	5.3	5.3	5.3	5.6	5.5	5.4	5.8	5.7	5.4	5.9	5.9		70
75	4.3	4.5	4.7	4.6	4.7	4.9	5	5	5.1	5.3	5.3	5.2	5.6	5.5	5.3	5.8	5.7	5.4	75
80	4	4.2	4.4	4.4	4.5	4.6	4.7	4.7	4.8	5	5	5	5.3	5.2	5.1	5.6	5.4	5.3	80
85	3.7	3.9	4.1	4.1	4.2	4.4	4.4	4.5	4.6	4.8	4.7	4.8	5.1	5	4.9	5.4	5.2	5.1	85
90	3.5	3.7	3.9	3.9	4	4.1	4.2	4.3	4.3	4.5	4.5	4.5	4.8	4.7	4.7	5.1	5	4.9	90
95	3.3	3.4	3.6	3.6	3.7	3.9	4	4	4.1	4.3	4.3	4.3	4.6	4.5	4.5	4.9	4.7	4.7	95
100	3.1	3.2	3.4	3.4	3.5	3.7	3.8	3.8	3.9	4.1	4.1	4.1	4.4	4.3	4.3	4.6	4.5	4.5	100
105	2.9	3	3.2	3.2	3.3	3.5	3.6	3.6	3.7	3.9	3.9	3.9	4.2	4.1	4.1	4.4	4.3	4.3	105
110	2.7	2.8	3	3	3.1	3.2	3.4	3.4	3.5	3.7	3.7	3.7	4	3.9	3.9	4.2	4.1	4.1	110
115	2.5	2.7	2.8	2.9	3	3.1	3.2	3.2	3.3	3.5	3.5	3.6	3.8	3.7	3.8	4.1	4	3.9	115
120	2.4	2.5	2.6	2.7	2.8	2.9	3	3.1	3.1	3.3	3.3	3.4	3.6	3.6	3.6	3.9	3.8	3.8	120
125	2.2	2.3	2.5	2.5	2.6	2.7	2.8	2.9	3	3.1	3.2	3.2	3.4	3.4	3.4	3.7	3.6	3.6	125
130	2.1	2.2	2.3	2.4	2.5	2.6	2.7	2.7	2.8	3	3	3.1	3.2	3.2	3.3	3.5	3.5	3.5	130
135	2	2	2.2	2.2	2.3	2.4	2.5	2.6	2.7	2.8	2.9	2.9	3.1	3.1	3.1	3.4	3.3	3.3	135
140	1.8	1.9	2	2.1	2.2	2.3	2.4	2.5	2.5	2.7	2.7	2.8	2.9	3	3	3.2	3.2	3.2	140
145	1.7	1.8	1.9	2	2.1	2.2	2.3	2.3	2.4	2.5	2.6	2.6	2.8	2.8	2.9	3.1	3	3	145
150	1.6	1.7	1.8	1.9	1.9	2	2.1	2.2	2.3	2.4	2.5	2.5	2.7	2.7	2.7	2.9	2.9	2.9	150
155	1.5	1.6	1.7	1.8	1.8	1.9	2	2.1	2.2	2.3	2.3	2.4	2.5	2.6	2.6	2.8	2.8	2.8	155
160	1.5	1.5	1.7	1.7	1.7	1.8	1.9	2	2.1	2.2	2.2	2.3	2.4	2.4	2.5	2.7	2.7	2.7	160
165	1.4	1.5		1.6	1.7		1.8	1.9	2	2.1	2.1	2.2	2.3	2.3	2.4	2.5	2.5	2.6	165
170				1.5	1.6		1.7	1.8	1.9	2	2	2.1	2.2	2.2	2.3	2.4	2.4	2.5	170
175				1.5	1.5		1.7	1.7		1.9	1.9	2	2.1	2.1	2.2	2.3	2.3	2.4	175
180				1.4			1.6	1.6		1.8	1.8	1.9	2	2	2.1	2.2	2.2	2.3	180
185							1.5	1.6		1.7	1.7	1.8	1.9	1.9	2	2.1	2.1	2.2	185
190							1.5	1.5		1.6	1.7		1.8	1.9	1.9	2	2	2.1	190
195							1.4			1.6	1.6		1.7	1.8	1.8	1.9	2	2	195
200										1.5	1.5		1.7	1.7		1.9	1.9	1.9	200
205										1.5	1.5		1.6	1.6		1.8	1.8	1.9	205
210										1.4			1.5	1.6		1.7	1.7	1.8	210
215													1.5	1.5		1.7	1.7		215
220													1.5	1.5		1.6	1.6		220
225													1.4			1.5	1.6		225
230																1.5	1.5		230
235																1.4	1.5		235
240																1.4			240

t_253_003_50210_00_000

Lifting capacities Forces de levage

TVNZK



↙ ↘	131 ft + 69 ft			146 ft + 69 ft			161 ft + 69 ft			176 ft + 69 ft			191 ft + 69 ft			203 ft + 69 ft			↙ ↘
	62 ft			62 ft			62 ft			62 ft			62 ft			62 ft			
	0°	20°	40°	0°	20°	40°	0°	20°	40°	0°	20°	40°	0°	20°	40°	0°	20°	40°	
38	6.7																		38
40	6.7																		40
45	6.6			5.4															45
50	6.4			5.7			4.6												50
55	6.4			5.8			4.9			3.9									55
60	6.3			6			5			3.9			3.1						60
65	6.1	6.3		6.1			5.1			4.1			3.1			2.5			65
70	6	6		6.1	6.2		5.2			4.2			3.1			2.6			70
75	5.9	5.8		6	6		5.3	5.5		4.3			3.2			2.6			75
80	5.8	5.6	5.3	5.9	5.8		5.3	5.4		4.3	4.6		3.2			2.6			80
85	5.6	5.4	5.2	5.8	5.5	5.3	5.3	5.3		4.4	4.6		3.3	3.5		2.6			85
90	5.4	5.2	5	5.6	5.3	5.1	5.2	5.1	5	4.4	4.6		3.4	3.6		2.6	2.8		90
95	5.1	4.9	4.8	5.4	5.1	5	5.1	4.9	4.8	4.5	4.6	4.5	3.4	3.6		2.6	2.8		95
100	4.9	4.7	4.6	5.2	4.9	4.8	5	4.8	4.6	4.5	4.4	4.3	3.5	3.6	3.8	2.7	2.9		100
105	4.7	4.5	4.5	5	4.7	4.6	4.8	4.6	4.5	4.4	4.3	4.2	3.5	3.6	3.7	2.7	2.9	3.1	105
110	4.5	4.4	4.3	4.8	4.5	4.4	4.6	4.4	4.3	4.3	4.1	4.1	3.5	3.6	3.6	2.8	3	3.1	110
115	4.3	4.2	4.1	4.5	4.4	4.3	4.4	4.3	4.1	4.1	4	3.9	3.5	3.5	3.5	2.8	2.9	3.1	115
120	4.1	4	4	4.4	4.2	4.1	4.3	4.1	4	4	3.9	3.8	3.4	3.4	3.4	2.8	2.9	3	120
125	4	3.8	3.8	4.2	4	4	4.1	4	3.9	3.9	3.8	3.7	3.4	3.3	3.3	2.8	2.9	3	125
130	3.8	3.7	3.7	4	3.9	3.8	3.9	3.8	3.7	3.7	3.6	3.6	3.3	3.3	3.2	2.8	2.9	2.9	130
135	3.6	3.5	3.5	3.9	3.7	3.7	3.8	3.7	3.6	3.6	3.5	3.5	3.2	3.2	3.1	2.7	2.8	2.8	135
140	3.5	3.4	3.4	3.7	3.6	3.6	3.6	3.5	3.5	3.5	3.4	3.3	3.1	3.1	3	2.7	2.7	2.7	140
145	3.3	3.2	3.2	3.6	3.4	3.4	3.5	3.4	3.4	3.4	3.2	3.2	3	2.9	2.9	2.6	2.6	2.7	145
150	3.2	3.1	3.1	3.4	3.3	3.3	3.4	3.3	3.2	3.2	3.1	3.1	2.9	2.8	2.9	2.6	2.6	2.6	150
155	3	3	3	3.3	3.2	3.2	3.2	3.1	3.1	3.1	3	3	2.8	2.7	2.8	2.5	2.5	2.5	155
160	2.9	2.9	2.9	3.1	3.1	3	3.1	3	3	3	2.9	2.9	2.7	2.6	2.7	2.4	2.4	2.4	160
165	2.8	2.7	2.8	3	3	2.9	3	2.9	2.9	2.9	2.8	2.8	2.6	2.5	2.6	2.4	2.3	2.3	165
170	2.7	2.6	2.7	2.9	2.8	2.8	2.9	2.8	2.8	2.8	2.7	2.7	2.5	2.4	2.5	2.3	2.2	2.3	170
175	2.5	2.5	2.6	2.8	2.7	2.7	2.8	2.7	2.7	2.7	2.6	2.6	2.4	2.4	2.4	2.2	2.2	2.2	175
180	2.4	2.4	2.5	2.7	2.6	2.6	2.7	2.6	2.6	2.6	2.5	2.5	2.3	2.3	2.3	2.1	2.1	2.1	180
185	2.3	2.3	2.4	2.5	2.5	2.5	2.6	2.5	2.5	2.5	2.4	2.4	2.2	2.2	2.3	2	2	2.1	185
190	2.2	2.2	2.3	2.4	2.4	2.4	2.5	2.4	2.4	2.4	2.3	2.3	2.2	2.1	2.2		1.9	2	190
195	2.1	2.1	2.2	2.3	2.3	2.3	2.3	2.3	2.3	2.3	2.2	2.2		2	2.1			1.9	195
200	2.1	2.1	2.1	2.2	2.2	2.2	2.2	2.2	2.2	2.2	2.1	2.2		1.9	2			1.9	200
205	2	2	2	2.1	2.1	2.1	2.1	2.1	2.1	2.1	2	2.1		1.9	1.9				205
210	1.9	1.9	2	2	2	2	2	2	2.1		2	2			1.9				210
215	1.8	1.8	1.9	1.9	1.9	2	2	1.9	2		1.8	1.9							215
220	1.7	1.7	1.8	1.8	1.8	1.9	1.8	1.8	1.9			1.8							220
225	1.7	1.7		1.8	1.7	1.8		1.8	1.9			1.7							225
230	1.6	1.6		1.7	1.7	1.8		1.6	1.8										230
235	1.6	1.6		1.6	1.6				1.6										235
240	1.5	1.5		1.5	1.6														240
245	1.5	1.5			1.5														245
250	1.4	1.5																	250
255	1.4																		255

L_253_003_50210_00_000

Lifting heights Hauteurs de levage

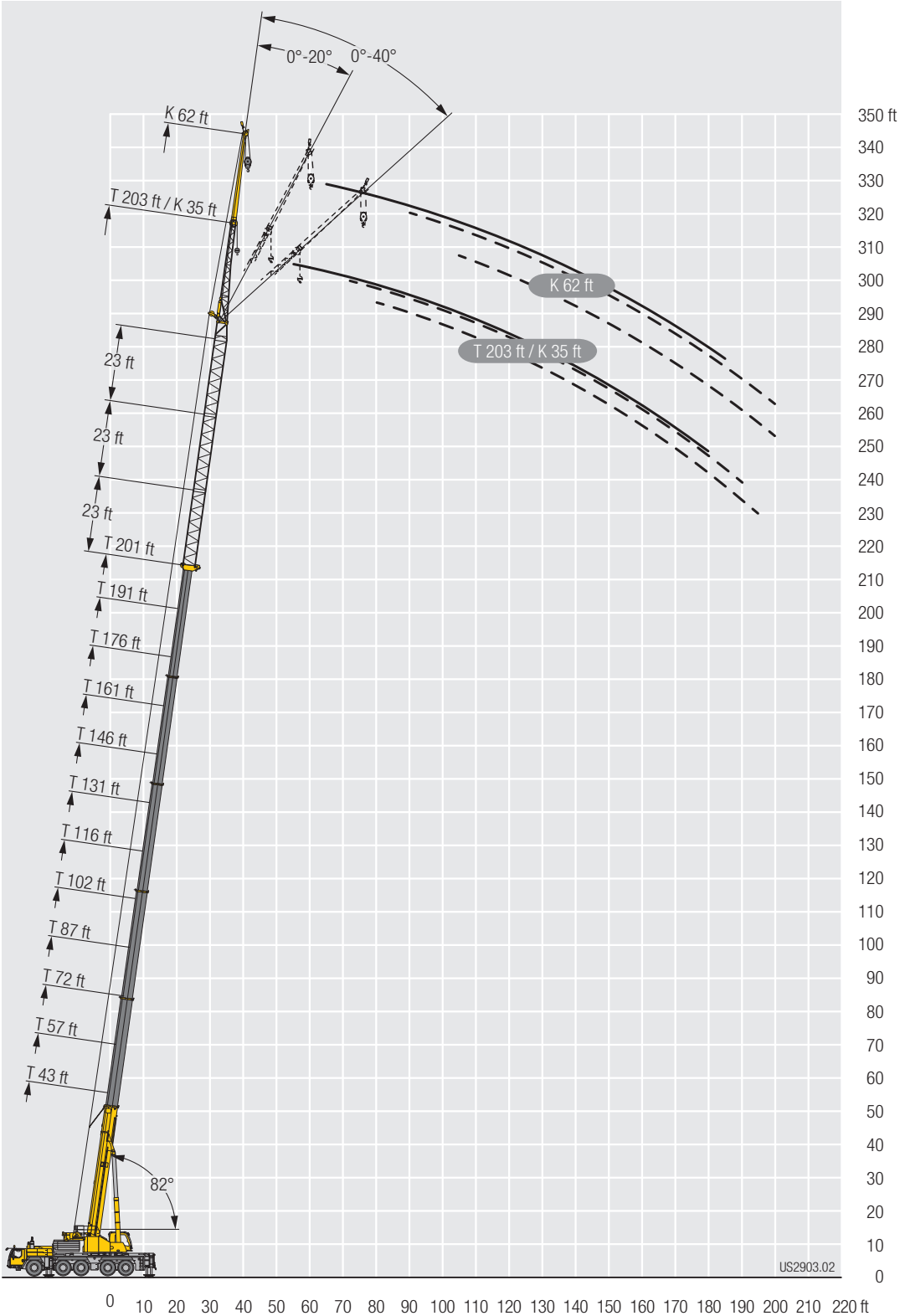

Lifting capacities Forces de levage

TK

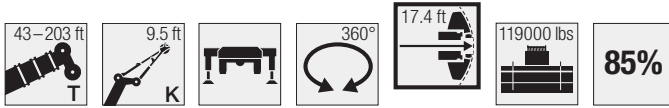

	43 ft	57 ft	72 ft	87 ft	102 ft	116 ft	131 ft	146 ft	161 ft	176 ft	191 ft	203 ft	
	9.5 ft												
10	76.2	76.2											10
11	76.2	76.2											11
12	76.2	76.2	76.2										12
13	76.2	76.2	76.2										13
14	76.2	76.2	76.2	76.2									14
15	76.2	76.2	76.2	76.2									15
16	76.2	76.2	76.2	76.2									16
17	76.2	76.2	76.2	76.2	76.2								17
18	76.2	76.2	76.2	76.2	76.2	76.2							18
19	76.2	76.2	76.2	76.2	76.2	76.2							19
20	76.2	76.2	76.2	76.2	76.2	76.2	76.2						20
22	76.2	76.2	76.2	76.2	76.2	76.2	76.2						22
24	76.2	76.2	76.2	76.2	76.2	76.2	76.2	64.9					24
26	76.2	76.2	76.2	76.2	76.2	76.2	76.2	76.2					26
28	76.1	76.2	76.2	76.2	76.2	76.2	75.2	57.3					28
30	75.5	76.2	76.2	76.2	76.2	76.2	73.2	56.2					30
32	74.6	76.2	76.2	76.2	76.2	76.2	71.1	54.9	49.3				32
34	72.8	76.2	76.2	76.2	76.2	76.2	69	53.6	48.4				34
36	70.4	76.2	76.2	76.2	76.2	76	67	52.3	47.5	41.8			36
38	67.6	75.7	76.2	76.2	76.2	74.9	65.2	51	46.6	41.3			38
40	64	74.8	76.2	76.2	76.2	73.5	63.3	49.9	45.8	40.6	32		40
45	53.5	71.8	76	76.2	76.2	69.5	58.7	47.5	43.6	38.8	30.9	25.4	45
50		66.8	73.8	74.4	72.6	65.8	54.7	45.1	41.3	36.9	29.8	24.5	50
55		59.9	66.1	65.4	64.2	62.7	50.8	43	39.1	35.4	28.7	23.7	55
60		50.9	58.8	58.1	57.7	58	47.4	41.1	37.1	33.9	27.8	22.9	60
65			52.4	51.7	53	51.6	44.2	39	35	32.4	26.9	22.2	65
70			47	48.4	47.6	46.2	41.4	37	33.1	30.9	26	21.4	70
75			43.1	43.7	42.9	41.6	38.8	35	31.3	29.4	25.1	20.6	75
80				39.7	38.9	37.6	36	33	29.5	27.9	24.2	19.8	80
85				36.3	35.4	34.1	32.9	31.1	27.9	26.5	23.3	19	85
90				31.6	32.4	31	31.2	29.4	26.4	25.1	22.4	18.2	90
95					29.7	28.6	28.8	27.6	25	23.8	21.5	17.3	95
100					27.3	27.2	26.4	25.7	23.7	22.6	20.6	16.5	100
105					22.5	25.5	24.2	24.2	22.5	21.5	19.7	15.6	105
110						23.6	22.3	22.3	21.1	20.4	18.8	14.8	110
115						22.3	20.6	20.6	19.4	19.3	17.9	14	115
120							19.6	19	18.4	17.9	17	13.3	120
125							18.8	17.5	17.5	16.6	16.3	12.6	125
130							17.8	16.2	16.2	15.8	15.5	12	130
135								14.9	14.9	15.1	14.4	11.4	135
140								14.2	13.8	14.3	13.3	10.8	140
145								13.7	12.7	13.2	12.3	10.3	145
150									11.9	12.3	11.4	9.9	150
155									11.3	11.5	10.6	9.4	155
160									10.9	10.8	9.9	9	160
165										10.1	9.2	8.6	165
170										9.5	8.6	8.2	170
175										8.9	8	7.8	175
180											7.5	7.4	180
185											6.9	6.9	185
190											6.5	6.4	190
195												5.9	195
200												5.5	200
205												4.9	205

t_253_004_50045_00_000

Lifting capacities Forces de levage

TK

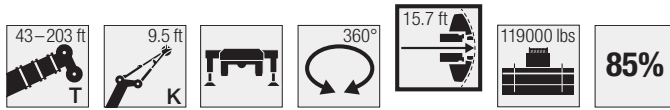

	43 ft	57 ft	72 ft	87 ft	102 ft	116 ft	131 ft	146 ft	161 ft	176 ft	191 ft	203 ft	
	9.5 ft												
10	76.2	76.2											10
11	76.2	76.2											11
12	76.2	76.2	76.2										12
13	76.2	76.2	76.2										13
14	76.2	76.2	76.2	76.2									14
15	76.2	76.2	76.2	76.2									15
16	76.2	76.2	76.2	76.2									16
17	76.2	76.2	76.2	76.2	76.2								17
18	76.2	76.2	76.2	76.2	76.2	76.2							18
19	76.2	76.2	76.2	76.2	76.2	76.2							19
20	76.2	76.2	76.2	76.2	76.2	76.2	76.2						20
22	76.2	76.2	76.2	76.2	76.2	76.2	76.2						22
24	76.2	76.2	76.2	76.2	76.2	76.2	76.2	64.9					24
26	76.2	76.2	76.2	76.2	76.2	76.2	76.2	76.2					26
28	76.1	76.2	76.2	76.2	76.2	76.2	75.2	57.3					28
30	75.5	76.2	76.2	76.2	76.2	76.2	73.2	56.2					30
32	74.6	76.2	76.2	76.2	76.2	76.2	71.1	54.9	49.3				32
34	72.8	76.2	76.2	76.2	76.2	76.2	69	53.6	48.4				34
36	70.4	76.2	76.2	76.2	76.2	76	67	52.3	47.5	41.8			36
38	67.6	75.7	76.2	76.2	76.2	74.9	65.2	51	46.6	41.3			38
40	64	74.8	76.2	76.2	76.2	73.5	63.3	49.9	45.8	40.6	32		40
45	53.5	71.8	76	76.2	75.9	69.5	58.7	47.5	43.6	38.8	30.9	25.4	45
50		66.8	71.9	71.2	70	65.8	54.7	45.1	41.3	36.9	29.8	24.5	50
55		59.9	63.2	62.5	61.3	62	50.8	43	39.1	35.4	28.7	23.7	55
60		50.9	56.1	55.4	56.5	55.3	47.4	41.1	37.1	33.9	27.8	22.9	60
65			49.9	51.3	50.5	49.1	44.2	39	35	32.4	26.9	22.2	65
70			45.4	46	45.2	43.9	41.4	37	33.1	30.9	26	21.4	70
75			41.7	41.5	40.7	39.4	38.1	35	31.3	29.4	25.1	20.6	75
80				37.7	36.9	35.5	34.3	33	29.5	27.9	24.2	19.8	80
85				34.4	33.5	32.2	32.6	31.1	27.9	26.5	23.3	19	85
90				31.3	30.6	29.9	29.7	28.6	26.4	25.1	22.4	18.2	90
95					28	28.3	27.1	26.9	25	23.8	21.5	17.3	95
100					26.2	26	24.8	24.9	23.5	22.6	20.6	16.5	100
105					22.5	24.4	22.7	22.8	21.7	21.5	19.7	15.6	105
110						22.6	21.5	20.9	20.2	19.9	18.8	14.8	110
115						21	20.3	19.2	19.1	18.2	17.9	14	115
120							19.3	17.7	17.7	17.3	17	13.3	120
125							17.9	16.3	16.3	16.6	15.8	12.6	125
130							16.6	15.6	15	15.5	14.5	12	130
135								14.7	13.8	14.3	13.3	11.4	135
140								14.2	12.8	13.2	12.3	10.8	140
145								13.6	12.2	12.2	11.4	10.3	145
150									11.7	11.4	10.6	9.9	150
155									11.2	10.7	9.8	9.4	155
160									10.6	10	9.1	9	160
165										9.3	8.4	8.4	165
170										8.7	7.8	7.8	170
175										8.1	7.3	7.2	175
180											6.7	6.7	180
185											6.2	6.2	185
190											5.8	5.7	190
195												5.3	195
200												4.8	200
205												4.5	205

t_253_004_50001_00_000

Lifting heights Hauteurs de levage

TK

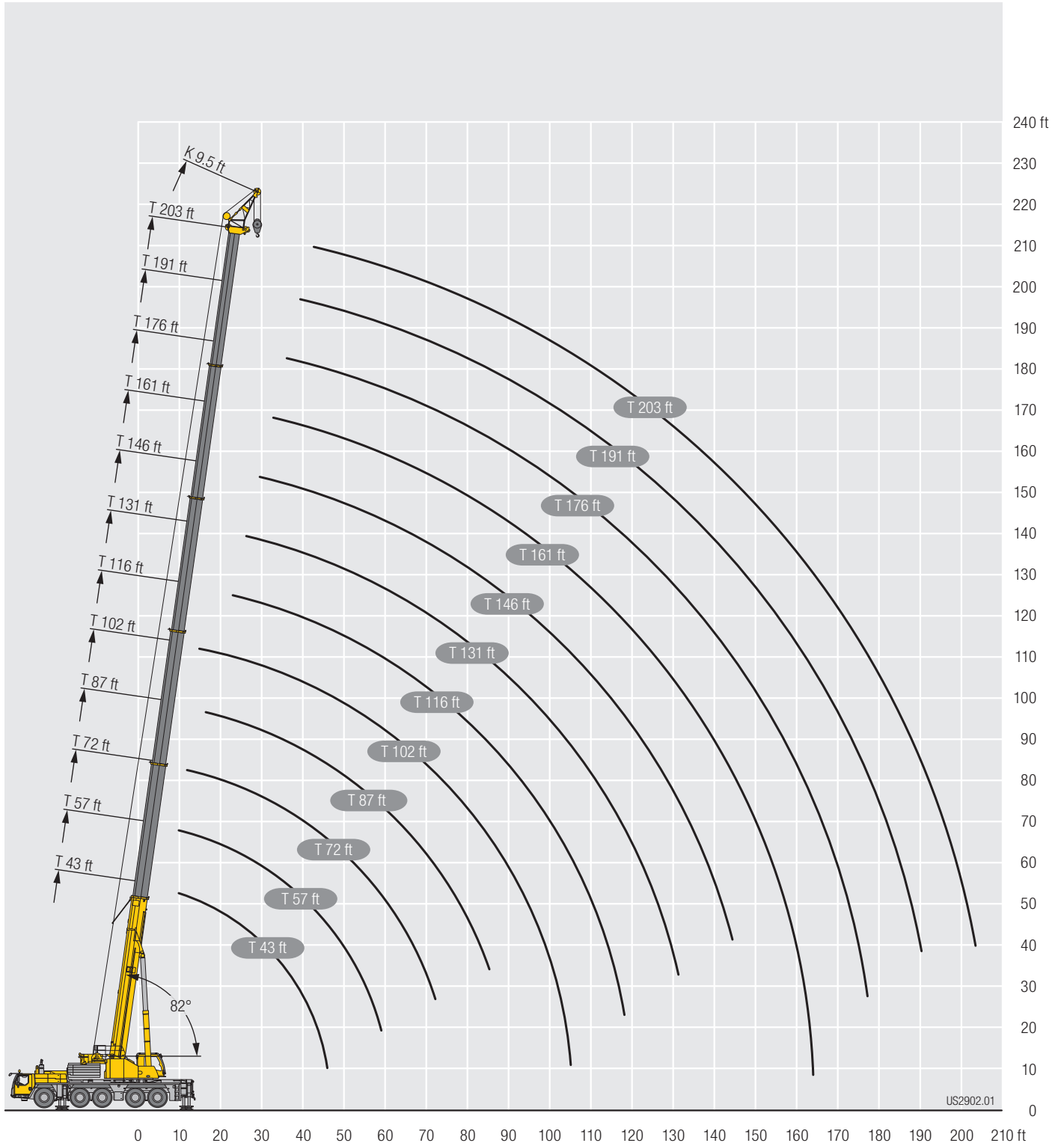

Equipment Equipment

Crane carrier

Frame	Self-manufactured, weight-optimized and torsion resistant box-type design of high-tensile structural steel.
Outriggers	4-point supporting system, hydraulically telescopic into horizontal and vertical direction. Automatic levelling of crane. Electronic inclination indicator.
Engine	6-cylinder Diesel, make Liebherr, watercooled, output 400 kW (544 h.p.), max. torque 1855 lbs-ft. Exhaust emissions acc. to 97/68/EG, EPA/CARB, ECE-R.96. Fuel reservoir: 198 gallons.
Transmission	ZF 12-speed gear box with automatic control system AS-TRONIC. ZF-intarder fitted directly to the gear. Two-stage transfer case with lockable transfer differential.
Axles	Low maintenance carrier axles, all 5 axles steered. Axle 2, 4 and 5 are equipped with planetary gears, all driven axles with transverse differential locks, axle 4 with longitudinal differential lock.
Suspension	All axles are mounted on hydropneumatic suspension – “Niveaumatik suspension” and are lockable hydraulically.
Tyres	10 tyres. Size of tyres: 445/95 R 25 (16.00 R 25).
Steering	2-circuit system with hydraulic servo steering. Active speed depending rear axle steering, special steering programs for various driving situations.
Brakes	Service brake: all-wheel servo-air brake, all axles are equipped with disc brakes, dual circuit. Additional brakes: exhaust flap brake, Telma Eddy current brake (optional), intarder in gearbox. Hand brake: Spring-loaded, acting on all wheels of axles 2 to 5.
Driver's cab	Spacious corrosion resistant with comfort furnishings, mounted on rubber shock absorbers, safety glazing.
Electrical system	Modern data bus technique, 24 Volt DC, 2 batteries of 170 Ah each.

Crane superstructure

Frame	Liebherr-manufactured, torsionally rigid steel construction made from high-tensile fine-grain steel. Triple-roller slewing rim.
Crane drive	Mechanical drive of the crane hydraulic from the chassis. Variable axial piston pumps with servo control and power regulation.
Control	Electric „Load Sensing“ control, simultaneous operation of 4 working motions, 2 self-centering hand control levers (joy-stick type).
Hoist gear	Axial piston fixed displacement motor, Liebherr hoist drum with integrated planetary gear and spring-loaded static brake.
Luffing gear	1 differential ram with pilot-controlled brake valve.
Slewing gear	Axial piston fixed displacement motor, planetary gear, spring-loaded static brake. Slewing gear inversible from released to locked as standard feature.
Crane cab	Large screen area, compound glass, comfort furnishing, cabin tiltable 20° to rear.
Safety devices	LICCON2 safe load indicator, test system, hoist limit switch, safety valves to prevent pipe and hose ruptures.
Telescopic boom	1 base section and 5 telescopic sections. All telescopic sections extendable individually by means of the rapid-cycle telescoping system TELEMATIK. Boom length 43 ft to 203 ft.
Counterweight	74920 lbs basic counterweight.
Electrical system	Modern data bus technique, 24 Volt DC.

Operating modes

K	Special swing-away jib 9.5 ft Double swing-away jib 35 ft – 131 ft Adjustment 0°, 20°, 40°
NZK	Hydraulically adjustable swing-away jib 35 ft – 131 ft Hydraulically adjustment 0° – 40°
V	Telescopic boom extension 3 x 23 ft

Additional equipment

2nd hoist gear	For two-hook operation.
Tyres	10 tyres, size 525/80 R 25 (20.5 R 25).
Drive 10 x 8	Additional drive of the 1 st axle.
Additional counterweight	44080 lbs for a total counterweight of 119000 lbs.

Other items of equipment available on request.

Equipment Équipement

Châssis porteur

Cadre	Construction en caisse résistante à la torsion et optimisée en poids réalisée par Liebherr en acier de construction à grain fin très rigide.
Calage	Dispositif de calage horizontal et vertical en 4 points, entièrement déployable hydrauliquement. Nivellement automatique du calage. Indicateurs électroniques d'inclinaison.
Moteur	Moteur diesel, 6 cylindres, fabriqué par Liebherr, à refroidissement par eau, de 400 kW (544 ch), couple max. 1855 lbs-ft. Emissions des gaz d'échappement conformes aux directives 97/68/EG, EPA/CARB, ECE-R.96. Capacité du réservoir à carburant: 198 gallons.
Boîte de vitesse	Boîte de vitesses ZF à 12 rapports, mécanisme automatisé à commande AS-TRONIC. Ralentisseur hydrodynamique ZF directement accouplé à la boîte. Boîte de transfert à 2 étages avec blocage de différentiel.
Essieux	Essieux nécessitant peu d'entretien, les 5 essieux sont directeurs. Les essieux 2, 4 et 5 sont des essieux planétaires, tous les essieux moteurs avec différentiel transversal et l'essieu 4 avec différentiel longitudinal.
Suspension	Suspension dropneumatique «Niveumatik» - sur tous les essieux. Chaque essieu peut être bloqué hydrauliquement.
Pneumatiques	10 pneus. Taille: 445/95 R 25 (16.00 R 25).
Direction	2 circuits avec direction assistée hydraulique. Direction active des essieux arrière et dépendante de la vitesse, programmes de direction spéciaux pour les différents modes de déplacement.
Freins	Freins de service: servofrein à air comprimé, tous les essieux sont munis de freins à disque, à 2 circuits. Freins auxiliaire : par clapet sur échappement, frein Telma (option), ralentisseur monté sur boîte de vitesse. Frein de secours et frein à main: par cylindres à ressorts sur les essieux 2 à 5.
Cabine	Spacieuse cabine, traitement anticorrosion, équipement «grand confort», suspension par silentbloks, vitrage de sécurité.
Installation électrique	Technique moderne de transmission de données par BUS de données, courant continu 24 Volts, 2 batteries de 170 Ah chacune.

Partie tournante

Cadre	Fabrication Liebherr, construction soudée indéformable, en acier à grain fin haute résistance. Couronne d'orientation à triple rangée de rouleaux.
Entraînement	Entraînement mécanique de l'hydraulique de la grue par le châssis de la grue. Pompes réglables à pistons axiaux avec servocommande et réglage de puissance.
Commande	Direction électrique "Load Sensing", 4 mouvements de travail dirigeable simultanément, deux leviers de commande à 4 positions et à autocentrage.
Mécanisme de levage	Moteur à cylindrée constante et à pistons axiaux. Treuil de marque Liebherr équipé d'un engrenage planétaire et d'un frein d'arrêt commandé par ressort.
Mécanisme de relevage	1 vérin différentiel avec clapet de frein commandé.
Dispositif de rotation	Moteur à cylindrée constante à pistons axiaux, réducteur planétaire, frein d'arrêt commandé par ressort. Commutation en série du mécanisme d'orientation: ouvert et en orientation freinée automatiquement.

Cabine de grue	Construction en tôle d'acier entièrement zinguée avec peinture par poudrage et cuisson au four, avec glaces de sécurité, appareils de commande et de contrôle, équipement confortable. Cabine inclinable vers l'arrière.
Dispositif de sécurité	Contrôleur de charge, «LICCON2», système test, limitation de la course pour le levage, soupape de sûreté contre la rupture de tubes et de tuyaux.
Flèche télescopique	Un élément de base et de 5 télescopes. Chaque partie peut être télescopée individuellement à l'aide du système de télescopage séquentiel rapide TELEMATIK. Longueur de flèche: 43 ft – 203 ft.
Contrepoids	Plaque de base 74920 lbs.
Installation électrique	Technique moderne de transmission de données. Courant continu 24 Volts.

Modes de fonctionnement

K	Fléchette pliante spéciale 9.5 ft Double fléchette pliante 35 ft – 131 ft Positionnement à 0°, 20°, 40°
NZK	Fléchette pliante à positionnement hydraulique 35 ft – 131 ft (en option) Positionnement hydraulique à 0° - 40°
V	Rallonge flèche télescopique 3 x 23 ft

Équipement supplémentaire

2ème mécanisme de levage	Pour l'utilisation du deuxième crochet.
Pneumatiques	10 pneus. Taille: et 525/80 R 25 (20.5 R 25).
Entraînement 10 x 8	Essieu 1 est entraîné additionnellement.
Contrepoids additionnel	44080 lbs pour un contrepoids total de 119000 lbs.

Autres équipements supplémentaires sur demande.

Description of symbols Explication des symboles

General symbols/Symboles généraux



Outriggers
Calage



Axle
Essieu



Radius
Portée



Boom length
Longueur de la flèche



Boom position
Position de la flèche



Counterweight
Contrepoids



Counterweight radius
Rayon de contrepoids



Tyres
Pneumatiques



Slewing gear / Working area
Mécanisme d'orientation / Plage de travail



Standard
Norme



Driving speed
Vitesse de translation



Driving speed – Onroad gear
Vitesse de translation – Vitesse de route



Driving speed – Crawl speed
Vitesse de translation – Marche lente



Transmission
Boîte de vitesse



Gear
Vitesse



Hookblock / Capacity
Moufle à crochet / Capacité de charge



Hoist gear
Treuil de levage



Crane carrier
Châssis porteur



Crane superstructure
Partie tournante de la grue



Gradability
Aptitude à gravir les pentes

Crane specific symbols/Symboles spécifiques à la grue



Telescopic boom
Flèche télescopique



Telescopic boom extension
Rallonge flèche télescopique



Erection jib
Fléchette de montage



Hydraulic swing away jib
Fléchette pliante hydraulique

Remarks referring to load charts

1. The lifting capacities do not exceed 85 % of the tipping load according to ASME B 30.5. The crane's structural steelwork is in accordance with EN 13000 and ASME B 30.5.
2. For the calculation of the load charts at least a wind speed of 30 ft/s (9 m/s, 20 mph) and regarding the load a sail area of 1 m² per ton load and a wind resistance coefficient of 1.2 on the load have been taken into account. For lifting of loads with large sail areas and/or high wind resistance coefficients the maximum wind speed as stated in the load charts has to be reduced.
3. Lifting capacities are given in kips.
4. The weight of the hook blocks and hooks must be deducted from the lifting capacities.
5. Working radii are measured from the slewing centre.
6. The lifting capacities given for the telescopic boom only apply if the folding jib is taken off.
7. Lifting capacities above 189600 lbs/321900 lbs only with additional pulley block/special equipment.
8. The data of this brochure serves only for general information. All information is provided without warranty. Instructions for the correct commissioning of the crane please take from the operation manual and the load chart book.

Remarques relatives aux tableaux des charges

1. La capacité de charge ne doit pas dépasser 85 % de la charge de basculement conformément à ASME B 30.5. La structure métallique de la grue est conforme à EN 13000 et ASME B 30.5.
2. Une vitesse de vent de 30 ft/s (9 m/s, 20 mph) minimum, une surface de prise au vent de 1 m² par tonne ainsi qu'un coefficient de résistance au vent de la charge 1,2 sont pris en compte pour le calcul des tableaux de charge. Lorsque des charges ayant une surface de prise au vent et/ou un coefficient de résistance au vent plus élevé(e)s sont levées, la vitesse de vent maximale indiquée dans les tableaux de charge doit être réduite.
3. Les forces de levage sont données en kips.
4. Les poids des moufles et crochets doit être soustrait des charges indiquées.
5. Les portées sont calculées à partir de l'axe de rotation.
6. Les forces indiquées pour la flèche télescopique s'entendent fléchette dépliée.
7. Forces de levage plus de 189600 lbs/321900 lbs seulement avec moufle additionnel/équipement supplémentaire.
8. Les données de cette brochure sont données à titre informatif. Ces renseignements sont sans garantie. Les consignes relatives à la bonne mise en service de la grue sont disponibles dans le manuel d'utilisation et le manuel de tableaux de charge.

Subject to modification / Sous réserve de modifications

Printed in Germany (2)

td-253-02-us11-2015

Liebherr-Werk Ehingen GmbH

Postfach 1361, 89582 Ehingen, Germany

☎ +49 73 91 5 02-0, Fax +49 73 91 5 02-33 99

www.liebherr.com, E-mail: info.lwe@liebherr.com

www.facebook.com/LiebherrConstruction